Brownell & Burt CARRIAGES AND AUTOMOBILES
TAUNTON, MASS.

F. E. FISHER

Registered Pharmacist

Drugs, Medicines, Chemicals, Perfumery and Toilet Articles, Soaps, Sponges, Brushes and Combs. Physicians' Prescriptions carefully and accurately compounded.

Watson Block, North Main St., MANSFIELD, MASS.

Geo. F. Leavitt

DRY GOODS

Men's Furnishings, Small Wares, Novelties, Etc., Etc.

Watson Block, No. Main Street, Mansfield

E. L. D. TURNER, M. D.

OFFICE HOURS:
Till 9 A. M.
2 to 3 P. M.
6.30 to 8 P. M.
AND BY APPOINTMENT

Office and Residence:
Corner North Main and Villa Streets,
MANSFIELD, MASS.

Specialty, Eye and Ear. I am specially prepared and equipped to make examinations of the eyes and to fit glasses for all refractive errors. Also to give particular attention to the detection and treatment of diseases of the Eye and Ear.

WILLIAM P. CROWLEY, President — ALLEN E. PADELFORD, Treasurer

TAUNTON PLANING MILL CO.

MANUFACTURERS OF

Builders' Finish, Door and Window Frames.

Band and Scroll Sawing, Turning, Cabinet and Stair Work, Mouldings and Woodwork of every description.

Telephone Connection. **1 Hill Street, cor. Weir, Taunton, Mass.**

CARROLL S. COBB

Optometrist

Opposite the Post Office

GOODS, WATCHES, CLOCKS, JEWELRY

S & CO. DYERS and CLEANERS
20 Cohannet St., Taunton. Tel. Con.

WILLIAM H. BONNEY REAL ESTATE—Farm and Village Property for Sale or Exchange
TEL. 25-6 Chauncy St., opp. Depot Mansfield, Mass.

Howard N. Paine ELECTRICAL WORK OF ALL KINDS
Dealer in Second Hand Automobiles
Garage in connection
Store near Depot MANSFIELD

REF 1909
974.485
Directories
Certuse
C 1

N. H. SKINNER CO.

FOR SIXTY-FOUR YEARS THE

Leading Dry Goods Store

IN

SOUTHERN MASSACHUSETTS

DEPARTMENTS

Suits, Cloaks, Waists, Skirts, Wrappers, Silks, Dress Goods, Linings, Small Wares, Trimmings, Braids, Toilet Goods, Buttons, Corsets, Knit Underwear, Hosiery, Gloves, Cotton Underwear, Prints, Neckwear, Umbrellas, Jewelry, Handkerchiefs, Ladies' Collars and Cuffs, Laces, Embroideries, Men's Collars, Cuffs and Neckwear, Columbia Yarns, Flannels, Blankets, Spreads, White Goods, Table Linens, Napkins, Wash Goods, Cottons, Towels, Crashes, Table Oil Cloth, etc.

Carpets, Rugs, Mats, Matting, Linoleums and Oil Cloths.

Agents for BUTTERICK PATTERNS

Our Establishment is Equipped with ELEVATOR SERVICE to All Floors

WE DESIRE YOUR INSPECTION OF OUR

New and Improved Daylight Store

N. H. SKINNER CO.

66-68 Main Street - - TAUNTON, MASS.

WE INVITE YOU

To inspect the store that stands
for Quality and Variety . . . . . .

Groceries, Meats, Provisions

NOVELTY GOODS

Smokers' Articles, Perfumes, &c.

Hardware, Crockery, Glassware

Prize Creamery Butter a Specialty

STRICTLY HOME BAKERY

Where we make all of our BREAD, PIES and PASTRY of the best of materials. Not a thing is used that you would not use in your own cooking.

C. H. PRATT

42 South Main St., MANSFIELD

B. D. VICKERY, Market Gardener

CUCUMBERS and LETTUCE under Glass a Specialty. PINKS, CHRYSANTHEMUMS and VIOLETS in their Season. Greenhouses at East Mansfield, Mass. Telephone Connection. P. O. East Mansfield, Mass.

WILLIAM G. WILBER

Teaming

AND

Jobbing

ROAD COMMISSIONER

ALSO DEALER IN

All Kinds of Wood

Willow Street, MANSFIELD, MASS.

MANSFIELD LUMBER CO.

D. C. RICHARDSON, Manager

Wholesale and Retail Dealers in

Lumber of All Kinds

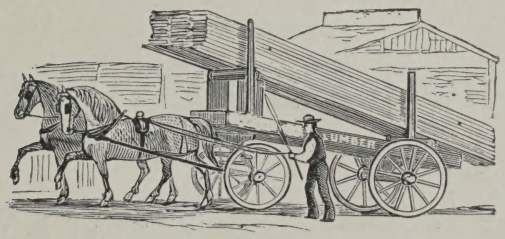

Lime, Hair, Brick and Cement

Doors, Windows, Blinds, Nails, Lead, Zinc, Etc.

Paints, Oils, Lead, Varnish

Shingles a Specialty

OFFICE AND YARDS:

Webb Place, Mansfield, Mass.

BOSTON OFFICE:

170 Summer St., Room 412

J. A. WHEELER

DEALER IN

PAINTS, OILS, COLORS,
GLASS, ARTISTS' MATERIALS
TIN, CROCKERY, GLASS

Woodenware and Hardware

WALL PAPER AND BORDERS

Stationery, Confectionery and a General Line of Fancy Goods

Shoe Department

The CROSSETT Shoe

"MAKES LIFE'S WALK EASY"

TRADE-MARK

We carry a Full Line of Men's, Ladies', Misses', Boys' and Children's Shoes

---

WHEELER'S VARIETY STORE

No. 33 No. Main St., Mansfield, Mass.

RESIDENT AND BUSINESS

DIRECTORY

—OF—

MANSFIELD AND FOXBOROUGH,

MASSACHUSETTS.

1909.

CONTAINING A COMPLETE RESIDENT, STREET AND BUSINESS DIRECTORY, TOWN OFFICERS, SCHOOLS, SOCIETIES, CHURCHES, POST-OFFICES, STATE CENSUS FOR 1905, RATES OF POSTAGE, AND OTHER USEFUL MATTER.

Compiled and Published by A. E. FOSS & CO.,
HOPKINTON, MASS.

Copyright 1909 by A. E. Foss & Co.

BRISTOL COUNTY NATIONAL BANK

OF TAUNTON

43 CITY SQUARE

Capital and Surplus, - - - $600,000

Accounts of Individuals, Firms and Corporations Solicited

Safe Deposit Boxes to Let on Reasonable Terms

S. L. CUSHMAN, President

ALBERT H. TETLOW, Cashier C. P. FOSTER, Teller

FRED S. DUNBAR, Bookkeeper HAROLD W. ELDRIDGE, Clerk

DIRECTORS

T. L. CHURCH, S. L. CUSHMAN, JOHN H. ELDRIDGE, FREDERICK S. HALL, ABBOTT F. LAWRENCE, WILLIAM E. WALKER, ENOS D. WILLIAMS, CHARLES H. BLAINE, ARTHUR C. STAPLES.

TAUNTON SAVINGS BANK

INCORPORATED 1869

9 CITY SQUARE, TAUNTON, MASS.

Deposits, - - - - $3,270,000.00

Surplus and Guarantee Fund, $226,000.00

HENRY F. BASSETT, President WILLIAM E. FULLER, Vice-President

HENRY R. WOOD, Treasurer

WILLIAM E. HART, Teller REUBEN W. CHASE, Clerk

TRUSTEES

George W. Andros
Arthur M. Alger
Henry F. Bassett
Henry G. Brownell
Daniel Carey
Henry S. Culver
Henry W. Colby
William E. Fuller
Frank L. Fish
Henry M. Lovering
Frederick Ludlam
Nathan Newbury
Nomus Paige
William Reed
Edward H. Temple
Edwin A. Tetlow
Henry W. Tisdale
Daniel A. Trefethen
Frank L. Tinkham
Frank R. Washburn
William L. White
Enos D. Williams

Bank Hours—9 A. M. till 1 P. M., and on Saturday afternoons from 2 till 5 o'clock. Deposits received any day and put on interest January 1st, April 1st, July 1st and October 1st. Dividends payable January 1st and July 1st. Deposits received from the surroundiug towns.

MONUMENTAL WORKS

JOHN B. SULLIVAN & SON

Send for Catalogue. 129-133 Washington St., TAUNTON, MASS.

W. R. PARK & SON

Heating and Plumbing

GENERAL PIPE WORK

19 Court Street, TAUNTON, MASS.

JOHN J. DELANEY

Blacksmith

Horseshoer and General Jobber

No. Main Street
MANSFIELD, MASS.

ALFRED B. DAY HERBERT E. KING

ALFRED B. DAY & CO.

Real Estate and Insurance

BROKERS

MANSFIELD, MASS.

Your Money will Draw Interest

IF PLACED IN THE

Interest Department

OF THE

First National Bank

MANSFIELD, MASS.

HENRY A. PERRY

State Agent M. S. P. C. A.

DIVISION AGENT FOR

Bristol, Barnstable, Nantucket and Dukes Counties

TELEPHONE CONNECTION

Central St., corner Chauncy, MANSFIELD, MASS.

HARRY A. COBB

TEACHER OF

VIOLIN

Piano Tuning and Regulating

59 South Main St., Mansfield, Mass.

CONTENTS

	Mansfield.	Foxboro.
Abbreviations	43	143
Business Directory	103	185
Business Directory, Out of Town Patrons		196
Census of 1905		199
Churches	33	135
Fire Department	27	131
Games for Boys and Girls		203
Holidays in New England		220
Home Remedies		210
Household Helps		204
Index to Advertisers		221
Legacy and Succession Taxes in New England		218
Legislatures of New England		220
Post Office Regulations		214
Post Offices	21	125
Presidents of United States		213
Public Libraries.	25	125
Resident Directory	43	143
Schools and Teachers	25	129
Societies, Clubs, Etc.	39	139
Streets, Avenues, Etc.	17	121
Town Officers	31	127
Weights and Measures		207

ORLANDO McKENZIE

Horseshoeing

Particular attention given to the Shoeing of Lame, Interfering and Over-reaching Horses

Horse Clipping by Power Agent for Farm Implements

REPAIRS OF ALL KINDS

RUBBER TIRING for All Kind of Wheels

Central Street, FOXBORO, MASS.

W. & W. L. Robinson

The Most Complete

Dry Goods Establishment

In This Section

Established 1878

We do not give Trading Stamps, neither do we advertise GREAT BARGAINS when we haven't any, but we do have Special Sale Days at Special Sale Prices, and a large, clean Up-to-Date Stock.

Dry Goods and Gents' Furnishing Goods

Bought for cash and sold at an even fair profit. Our best Customers are those who have made our Store their trading home for years.

That Tells the Story

Masonic Block, - - MANSFIELD, MASS.

E. F. WILBUR & SON

HAY, GRAIN

—AND—

Poultry Supplies

Telephone 135

MANSFIELD, - - - - MASS.

WILBUR & COCHRAN

ICE

Tel. 119-2 — **Tel. 12-13**

WHEN ONE IS BUSY, CALL THE OTHER

W. C. AND W. L. WINTER

DEALERS IN

COAL, WOOD, HAY

Brick, Lime, Hair and Cement
All kinds of Wood constantly on hand
Swift's Fertilizers

Telephone 58-3

WEST CHURCH STREET - - MANSFIELD, MASS.

W. C. WINTER

Florist

Pleasant St. and Chilson Ave.
MANSFIELD, MASS.

Cut Flowers and Floral Designs

Dahlia Bulbs a Specialty

Orders received at

W. C. & W. L. Winter's Coal Office

or Telephone 58-2

The New Market

SKINNER & AUSTIN CO.

Have opened a new market, where may be found a new fresh line of all kinds of

Meat, Canned Goods, Vegetables, Tea, Coffee, Butter, Cheese and Eggs

Everything new, clean and up-to-date. All orders have our personal attention and are delivered when wanted.

TELEPHONE CONNECTION

SKINNER & AUSTIN CO

No. 6 South Main St., MANSFIELD

P. F. LELAND

FARM AGENCY

Opposite the Depot, MANSFIELD, MASS.

Farm Property a Specialty

WILLIAM H. STRATTON, Agt.

J. H. FLETCHER H. F. FLETCHER

J. H. Fletcher & Son

Dealers in COWS AND HORSES

FINE FAMILY COWS A SPECIALTY

Franklin Street, Mansfield, Mass.

GEORGE E. AIRD

GENERAL TEAMING

PLASTERING SAND, Etc.

Telephone Connection

Hall Street, MANSFIELD, MASS.

Mansfield Directory

Town Incorporated April 22, 1770.

Streets, Avenues, Etc.

Alden, off Draper ave.
Allen, off West, west of Carpenter ave.
Angell, off North Main.
Balcom, from Otis to Gilbert.
Bella Vista ave., from Winthrop ave., to Central.
Blake pl., from East.
Bliss ave., off School.
Branch, from East to Ware.
Bristol, from Church to Court.
Bungy, from Gilbert to West.
Carpenter ave., from Central to West.
Central, from West to Foxboro line.
Charles, from North Main, (north and east.)
Chauncy, from North Main to Foxboro line.
Cherry, from East to Mill.
Chilson ave., from Pratt to Samoset ave.
Church, from North Main to Chilson ave.
Clinton, from Pratt to Pleasant.
Columbus ave., from Shawmut ave., to Court.
Coral, from School to Dean.
Cottage, from North Main to Chilson ave.
Court, from North Main (easterly.)
County, from North Main to Foxboro line.
Creedon pl., off Central (westerly.)
Crocker, from North Main to Railroad.
Dane, from North Main to East Foxboro line.
Davis, from Horace to Spring.
Dean, from High to Spring.
Draper ave., off Chauncy, (northerly.)
East, from North and South Main to Easton line.
Elm, from Williams and School to Norton line.
Essex, from Mill to Norton line.
Fisher's Lane, off West, (south.)
Foundry, off North Main, (west N. Y., N. H. & H. R. R.)
Franklin, from East to Foxboro line.
Fruit, from South Main to Norton line.

Fuller place, from North Main to Pratt.
Fulton pl., off Fulton.
Fulton, from North Main to Rumford ave.
George, from Central to West.
Gilbert, from West to Norton line.
Grove, from West to Foxboro line.
Hall, from South Main to Fruit.
Henry, off West, (west of Alden.)
High, from North Main to Central.
Hodges, from Court to Samoset ave.
Hope, off Pratt.
Horace, from South Main to Union.
Jewel, from Williams to Balcom.
Kingman ave., from North Main, (easterly.)
Linden, from East to Park.
Maple, from Foxboro line to Easton line.
Mill, from East Mansfield to Norton line.
Myrtle, from Carpenter ave., to West.
Newton, from Pratt to Pleasant.
North, from East to Easton line.
North Main, from East and West to Foxboro line.
Oak, from Elm to Norton line.
Oakland, from Charles to the Pumping Station.
Otis, from Elm to Gilbert.
Park, from North Main to East.
Park Row, from South Main to Union.
Pine, from West to Williams.
Plain, from West to Attleboro line.
Pleasant, from North Main to Clinton.
Pratt, from North Main to East.
Railroad ave., from Chauncy, parallel with railroad.
Reservoir, from South Main to Norton line.
Rock, from Court to Shawmut ave,
Rumford ave., from West to Chauncy.
Samoset ave., from Chilson ave., to Bristol.
School, from West to cor. Williams and Elm.
Shawmut ave., from Bristol across Hodges.
Short, from Ware to Fruit.
Smith lane, off School, (south.)
South, from West to Foxborough line.
South Main, from East and West to Norton line.
Spring, from South Main to School.
Spring Street lane, off Spring, (south.)
Stearns ave., (formerly Highland st.,) from East to Easton line.
Summer, from Central to Dean.

Summit ave., off North Main.

Tremont, from West to Williams.

Union, from West to Spring.

Villa, from North Main to Rumford ave.

Walnut, from West to Chauncy.
Ware, from East to Essex.
Warren ave., from Central to Winthrop ave.
Webb pl., off South Main.
West, from North and South Main to Attleboro line.
West Cottage, from North Main to Rumford ave.
West Church, from North Main, n. the railroad crossing to Rumford ave.
Williams, from School to West.
Willis, from Park to Court.
Willow, from South Main to Spring.
Wilson pl., from South Main to N. Y., N. H. & H. R. R.
Winter, from Franklin to Sharon line.
Winthrop ave., from Chauncy to Central.

RUMFORD RIVER FARM

W. L. BARKER

DEALER IN

Fruit and Vegetables

CRANBERRIES A SPECIALTY

Plastering Sand and Loam for Grading in Large or Small Quantities

245 South Main St., MANSFIELD, MASS.

DAVID M. EDDY

Contractor and Builder

Cor. North Main and Villa Streets,

MANSFIELD, MASS.

KODAKS AND SUPPLIES

Amateur finishing and enlarging a specialty. Mail orders promptly attended to. Headquarters for PICTURE FRAMING.

J. RALPH ALLEN, Photographer

MANSFIELD, MASS.

OUT-DOOR VIEW WORK OF EVERY DESCRIPTION

Earle & Prew's Express

Forwarders to all Parts of the World

RATES GIVEN ON APPLICATION

F. M. VALLETT, - Agent

Telephone 25-12

Post Offices

EAST MANSFIELD.

East street, F. A. Burt, Postmaster.

Office hours, from 6 a. m. to 9 p. m.

MANSFIELD.

North Main street, J. O. Hodges, Postmaster; Charles T. Corey, Asst.

Office hours, 6.00 a. m. to 8 p. m. Sundays, 9.00 to 10.00 a. m. Money Order Dept., 7.00 a. m. to 7.30 p. m.

MAILS ARRIVE 6.30, 7.00 7.30 and 10.00 a. m., 1.30, 3.30, 5.00 6.30 and 7.30 p. m. Sundays, 9.00 a. m.

MAILS ARRIVE from Norton, 9.25 a. m., 12.25, 4.25 and 6.25 p. m.

MAILS CLOSE 6.30, 7.10 and 9.00 a. m., 12.30, 3.00, 4.15 and 7.15 p. m. Sundays, 6.30 p. m.

MAILS CLOSE for Norton, 7.30 a. m., 1.30, 3.30 and 6.30 p. m.

WEST MANSFIELD.

Elm street, Mrs. M. A. Williams, Postmaster. Franklin L. Williams, Asst.

Office open from 6.00 a. m. to 6.45 p. m.

MAILS ARRIVE 7.25 and 9.40 a. m., and 4.40 p. m.

MAILS CLOSE 7.10 and 9.25 a. m., 4.10 and 6.20 p. m.

C. H. BILLINGS

Hack, Livery, Boarding and Sale Stable.

First-class Hacks for Weddings, Funeral Parties, Etc.

Stylish Teams for Pleasure Driving

All our Carriages have Rubber Tires

Commercial Salesmen Conveyed at Reasonable Rates

Bundled Hay and Straw for Sale

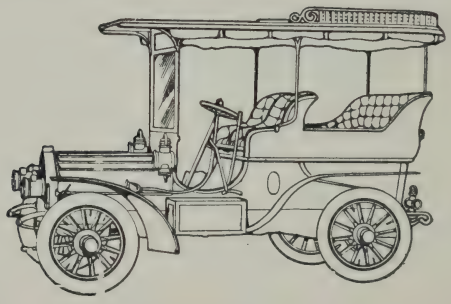

Also AUTOMOBILE for Hire
For Business or Pleasure

North Main Street, Opposite Pleasant

Two Minutes' Walk from Depot

MANSFIELD, MASS.

TELEPHONE CONNECTIONS.

E. D. LYMAN
Bicycles and Sundries

REPAIRING DONE AT SHORT NOTICE

Hudson, Crown, Peerless and Mitchell

All kinds of Second-hand Wheels. Baby Carriage Tires put on. Best Line of Bicycle Tires in town. Also Edison Phonographs. New Up-to-date Records received every month, both 2 and 4 minute. Also 1,500 back numbers. Sheet Music and Post Cards.

BEST GOODS AT LOWEST PRICES.

Billings' Block, - MANSFIELD, MASS.

L. P. RICE
Plumber and Tinsmith

Jobbing and Repairing of all kinds
Promptly and Satisfactorily Done

SHOP IN BASEMENT

No. 35 North Main St., MANSFIELD, MASS.

ARTHUR VALENTE

DEALER IN

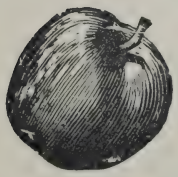

Fruit, Nuts, Confectionery,
Pipes, Tobacco and Cigars

Bananas, Wholesale and Retail
California Fruits in their season

WATSON BLOCK, MANSFIELD, MASS.

GEO. E. HODGES

Druggist and Apothecary

The Rexall Store

STATIONERY AND TOILET ARTICLES

Perfumery, Confectionery, Soda and Cigars.
Long Distance Telephone

South Main Street - MANSFIELD, MASS.

L. LESLIE JONES

DEPUTY SHERIFF FOR BRISTOL COUNTY

Pleasant Street - MANSFIELD, MASS.

Telephone Connection

EDWARD HAWES

— DEALER IN —

Coal, Wood and Coke

— ALSO —

Teaming and Garden Plowing

Shawmut Avenue - MANSFIELD, MASS.

CHAS. HASKELL

Carpenter and Contractor

Chilson Ave., - MANSFIELD, MASS.

Schools and Teachers

High, Principal, F. H. Hadlock; assistants, Ethel C. Sargent, Minnie W. Jackson, Hannah O. Litchfield, Annie E. Wade; military instructor, Norris O. Danforth.

Central, Principal, John H. Berry; 9th grade, Allen B. Doty; 8th grade, E. Emily Grover; 7th grade, Lizzie J. Blake; 6th grade, C. Maud Irving; 5th grade, Avis L. Woods; 4th grade, Cora E. Mace; 3rd grade, Alice A. Jones; 2nd grade, Agnes E. Blake; 1st grade, Ruth H. Simpson.

Spaulding, Edith F. Guild, Mabel Appleby.

Green, Isabelle R. McKenzie, Mary F. Harlow, Mary J. Corbett.

Whiteville, Elsie L. Perham.

Hartwell, Doris M. Converse.

Hall, N. Francis Bayley.

Williams, Mrs. Grace Janes.

Balcom, Leila A. Tillson.

Briggs, Linda M. Hillman.

Supervisor of Drawing, Mary A. Provost.

Supervisor of Music, J. E. Sheperdson.

Superintendent of Schools Edward P. Fitts.

Substitute Teacher Lillian A. Flavin.

School Committee (See town officers.)

Public Library

Established, 1884.

Memorial building, over 4300 volumes.

Open every evening except Wednesday.

Open Saturday from 2 to 5 and 6 to 9 p. m.

Librarian, Ida Frances Hodges.

Trustees: William C. Fuller, Wm. A. Copeland, W. L. Robinson, F. L. Cady, C. R. Comey and John W. Rathbun.

A. D. KING

DEALER IN

COAL, HAY, BRICK, LIME, HAIR, CEMENT.

Office, No. Main Street, near the Depot, MANSFIELD.

T. PENESIS & CO.

Wholesale and Retail Dealers in

All Kinds of FRUIT, CONFECTIONERY, CIGARS and TOBACCO

Ice Cream and Tonics

Chauncey Street

Opposite Bay State Tap and Die Co.
Norfolk and Bristol Street Railway Waiting Room

MANSFIELD, MASS.

Telephone Connections

CHAPMAN BROTHERS

Masons and Contractors

BRICKLAYING
PLASTERING
WHITEWASHING
KALSOMINING
ORNAMENTAL
CENTER PIECES

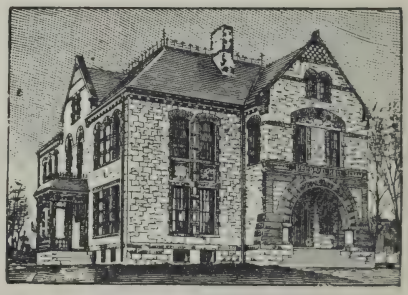

JOBBING A SPECIALTY

Mail Orders will Receive Prompt Attention

15 Pratt Street . . MANSFIELD, MASS.

Telephone 106-4

Fire Department

Board of Engineers—Chief, H. E. King; 1st Assistant, L. L. Jones; 2d Assistant, W. B. Huston.

Hose Co. No. 1 (12 *men*)—Capt. T. N. Hibberts; Lieut., A. T. Hodges; Clerk, W. F. Dennen.

Hose Co. No. 2 (12 *men*)—Capt. C. N. Crane; Lieut., Robert Wroe; Clerk, Daniel Welch.

Hook and Ladder Co. No. 1 (12 *men*)—Capt., A. E. Carpenter; Lieut., E. L. Willis; Clerk, F. P. Truselle.

FIRE ALARM BOXES.

12 Hook & Ladder Co., (only).
15 Union street, near Horace.
18 Spring street, near South Main street.
19 Corner South Main and Fruit streets.
22 "No School Signal."
25 Branch street.
27 South of Common, near South Main street.
31 Comey & Co.'s straw shop.
33 Park street railroad crossing.
35 Corner North Main and Villa streets.
38 Samoset avenue and Hodges street.
44 Fire department building.
46 Pleasant street, near North Main street.
52 Chilson Furnace Co.
54 North Main street, near Spaulding's shop.
56 North Main street, opposite freight house.
58 Charles street, near Shield's foundry.
61 Shoe string factory.
65 Corner Chauncy and Central street.
73 High street, opposite Chester Codding's.
75 Corner West and School streets.
78 West street.
83 School street, corner Spring.
85 School street, opposite G. E. Bailey's. Key at his residence.

To give an Alarm—After opening the door, pull down the hook once, and immediately let go. Close and lock door; remain at the box, if possible, to direct the firemen to the fire. No person will give a second alarm except by direction of one of the Board of Engineers.

Never give the alarm for a fire seen at a distance, and never give the alarm only for an actual fire.

The daily test will be given at 12 o'clock m., by one blow on the bells and gongs.

LEON T. COBB H. W. COBB

COMBINATION STABLE

CROCKER STREET

Hack, Livery and Boarding Stable

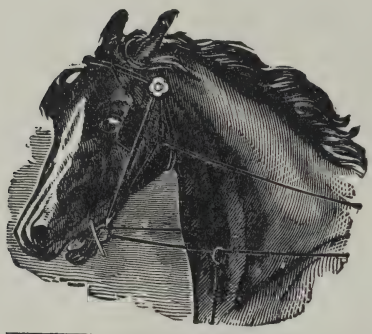

Teaming and Jobbing
Promptly Attended to

Baled Hay and Straw for Sale

Office Near Depot

Telephone 34-4

Established 1872

E. G. SHERMAN K. C. SHERMAN

E. G. SHERMAN & SON

FUNERAL DIRECTORS and EMBALMERS

Sexton of Spring Brook Cemetery

20 Union St., - MANSFIELD, MASS.

Telephone Connections

E.E.BROWN

CHOICE FAMILY GROCERIES

AGENT FOR KING ARTHUR FLOUR

CORNER STONE COFFEE

ORPHAN BOY BRAND OF CANNED GOODS

GOLD HOPPER TEAS

HAY, STRAW AND GRAIN

ELM STREET, - WEST MANSFIELD, MASS.

WILLIAM B. BROWN

Root Beer Manufacturer

West Street, West Mansfield, Mass.

The Best Summer Beverage Made

TRY IT, FOR IT IS HEALTHFUL AND OF GOOD FLAVOR

FRANK WHITTAKER

FIRST CLASS

Carriage and Auto Painter

Satisfaction Guaranteed

Elm Street - WEST MANSFIELD

FRANK I. SHERMAN

Civil Engineering and Fire Insurance

Pleasant Street - MANSFIELD, MASS.

T. C. LITTLE

PAPER HANGER

Samoset Ave. - MANSFIELD, MASS.

PAPER AND MOULDINGS

SOLD BY SAMPLE

YOUR ORDER SOLICITED AND SATISFACTION GUARANTEED

F. M. COLDWELL

Choice

MEATS . . .

PROVISIONS

POULTRY. .

Telephone 34-3

GROCERIES

Canned Goods

Vegetables

BRAGG'S BLOCK, NO. MAIN ST. MANSFIELD, MASS.

Town Officers

Town Clerk, Treasurer and Tax Collector.

J. A. WHEELER.

Selectmen and Overseers of Poor.

CLARENCE A. BARNES, DANIEL C. RICHARDSON,
WILLIAM L. BARKER.

Assessors.

CHARLES N. CRANE, CHARLES E. WALKER,
WILLIAM L. BARKER.

School Committee.

HARRY R. FISHER, WILLIAM M. PACKARD,
S. FREDERICK FRENCH.

Auditors.

WILLIAM B. HODGES, WILLIAM I. MOWRY,
IRA C. GRAY.

Trustees of Public Library.

WILLIAM C. FULLER, CHARLES R. COMEY
WM. A. COPELAND, WM. L. ROBINSON,
FRANK L. CADY, JOHN W. RATHBUN,

Constables.

JOSIAH DUSTIN, JAMES W. KENNEDY,
ANDREW F. CLAPP, L. LESLIE JONES,
CHARLES H. REYNOLDS, LEWIS BESSOM,

Board of Health.

E. G. SHERMAN, C. H. STEARNS,
W. H. ALLEN.

Road Commissioners.

JOHN M. ATWOOD, WM. B. BROWN,
W. G. WILBER.

Tree Warden.

E. JASPER FISHER.

Inspector of Animals.

ANDREW F. CLARK.

Morse & Butterworth

Corner West and Main Street

MANSFIELD - - - - MASS.

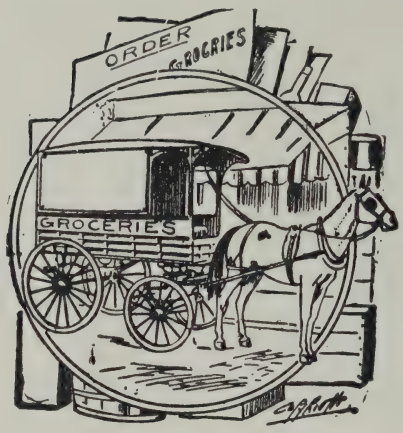

Telephone 110

Groceries and Provisions . .

FRUITS and VEGETABLES

in their season

Established 1885 Telephone Connection Incorporated 1902

Mansfield Furnace and Coal Co.

A. H. McRAE, Treasurer

Dealers in

COAL and WOOD

Furnaces, Stoves, Grates and Repairs

Agents for MAGEE RANGES

Offices: North Main and East Streets MANSFIELD, MASS.

JOHN J. WILSON & SON

Funeral Directors and Embalmers

BLOCK CORNER NORTH MAIN and PLEASANT STS.

Telephone Connection

Residence 34 So. Main St. - - MANSFIELD, MASS.

Churches

Congregational Church, West street.

Pastor, Rev. Edwin F. Snell.

Services: Sunday, preaching at 11 a. m. and 7 p. m., Sunday school, 12 m. Y. P. S. C. E. meeting at 6.00 p. m. Thursday, regular prayer meeting at 7.30 p. m.

First Baptist Church, North Main street.

Pastor, Rev. Edward B. Shaw.

Services: Sunday, preaching at 10.45 a. m., Sunday school immediately following. Y. P. S. C. E. meeting at 6.00 p. m. Praise and preaching (one hour service) at 7.00 p. m. Bible Study Class, Tuesday at 7.45 p. m. Thursday, midweek meeting at 7.30 p. m.

Methodist Episcopal Church, North Main street.

Pastor, Rev. A. W. C. Anderson.

Services: Sunday, preaching at 11.00 a. m. Sunday school at 12.15 p. m. Epworth League prayer meeting at 6 p.m. Praise service, short sermon and testimony service at 7.00 p. m. Thursday, prayer meeting at 7.30 p. m.

Universalist Church, Rumford avenue.

Services: Sunday, preaching at 11.00 a. m. Sunday school at 12.15 p. m. Y. P. C. U. meeting at 5.30 p. m.

Mission of St. John the Evangelist, (Episcopal.)

In charge of the Rev. Albert Crabtree of Attleboro.

Services: Sunday at 5.00 p. m. Sunday school, 4.00 p. m.

St. Mary's Catholic Church, Church street.

Pastor, Rev. William H. McNamara.

Services: Sunday, 1st mass, 8.30 a. m., 2d mass, 10.30 a. m., Sunday school, opening first Sunday in September, 2.00 p. m. Vesper service, 7.30 p. m.

New Jerusalem Church, West street.

Services: Sunday, preaching at 3.30 p. m., Sunday school at 2.30 p. m.

PEOPLE'S FREE EVANGELICAL CHURCH, Jewell street, West Mansfield.

No regular service.

FIRST CHRISTIAN CHURCH, West Mansfield.

Pastor, Rev. C. H. Fisher.

Services: Sunday, preaching at 11.00 a. m. and 7.00 p. m. Sunday school at 12.15 p. m. C. E. meeting, 6.00 p. m. Wednesday, regular prayer meeting at 8.00 p. m.

FIRST METHODIST EPISCOPAL CHURCH, East Mansfield.

Pastor, supplied.

Services: Sunday, preaching at 1.00 p. m., Sunday school at 11.00 a. m.

FRIENDS' SOCIETY Tremont street, West Mansfield.

Elder, D. B. Grover.

Services. Sunday at 11.00 a. m.

RHODE ISLAND

HOSPITAL TRUST CO.

PROVIDENCE, R. I.

Incorporated May 1867

CAPITAL - $2,000,000
SURPLUS - $2,000,000

Transacts a general banking and trust business

HERBERT J. WELLS, President

Edward S. Clark, Vice-President
William A. Gamwell, Secretary
Cyrus E. Lapham, Assistant Sec'y
Horatio A. Hunt, Vice-President
Preston H. Gardner, Trust Officer
John E. Williams, Assistant Sec'y
Henry L. Slader, Assistant Sec'y

DIRECTORS

Royal C. Taft
Robert H. I. Goddard
Robert I. Gammell
William B. Weeden
Edward D. Pearce
Robert Knight
John W. Danielson
Herbert J. Wells
John C. Pegram
Lyman B. Goff
Rowland G. Hazard
Nelson W. Aldrich
Samuel R. Dorrance
Howard O. Sturgess
Stephen O. Metcalf
Robert R. Callendar
Edward Holbrook
James E. Sullivan
Benjamin M. Jackson
John R. Freeman
Charles S. Mellen
Robert W. Taft
Webster Knight
Stephen O. Edwards
Frank W. Matterson
R. H. Ives Goddard, Jr.

JAMES FINDLATER

Carpenter and Builder

JOBBING PROMPTLY ATTENDED TO

SHOP
NORTH MAIN ST.
MANSFIELD

RESIDENCE
MANSFIELD ST.
SOUTH SHARON, MASS.

P.O. ADDRESS
EAST FOXBORO

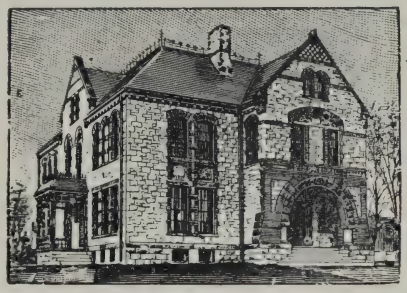

SHIELDS FOUNDRY COMPANY

Manufacturers of and Dealers in

STOVES, RANGES, FURNACES.

REPAIRS and LIGHT CASTINGS

Agents for the Celebrated GLENWOOD RANGES and HEATERS.
Estimates promptly furnished on Hot Water and Steam Heating.

Oakland Street . MANSFIELD, MASS.

P. CAINES

Grove Street - MANSFIELD, MASS.

MANUFACTURER OF

LAUNDRY BLUING, AMMONIA, BLEACHING FLUID and IRON RUST REMOVER

FOR SALE by ALL GROCERS

WILLIAM L. SEAVER

Paper Hanger and Interior Painter

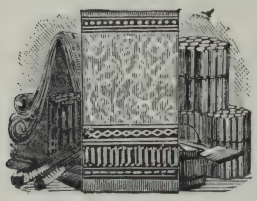

3 West Church Street

MANSFIELD, - MASS.

All orders will be attended to as promptly as possible

WILLIAM H. ANGELL

DEVELOPER OF

REALTY PROPERTIES

REAL ESTATE and BUILDING MATERIAL BOUGHT and SOLD

Corner Pleasant and Clinton Sts. **Mansfield, Mass.**

CHAS. E. WALKER

Contractor and Builder

Shop
Samoset Avenue

Residence
Willow Street

Mansfield, Mass.

WILSON PHARMACY

Drugs,
Medicines and
Toilet Articles;
also a full line of
Proprietary
Medicines

Soda with Pure
Fruit Syrups
and Wilson's
Famous
Milk
Shakes

Herbal Remedies a Specialty Domestic and Imported Cigars

61 North Main St. - MANSFIELD, MASS.

JAMES F. CURRIVAN

Jobbing and Teaming

Dealer in Wood

Steam Wood Sawing a Specialty

Bella Vista Avenue, MANSFIELD, MASS.

WM. M. PACKARD

Blacksmith

General Jobbing and Forging

Satisfactorily Executed at

Reasonable Prices

Horseshoeing a Specialty

17 West Street, - - - MANSFIELD, MASS.

SURVEYOR

DAVID H. PERKINS

OPTICIAN

29 Years' Experience

Office, North Main Street, MANSFIELD

Justice of the Peace

A. T. FULLER

House Painter

Inside and Outside; also

KALSOMINING

DEALER IN

Paints, Oils and Varnishes

Office and Residence Church Street, near No. Main St.
MANSFIELD, MASS.

J. CURTIS

Contractor and Builder

Jobbing a Specialty

11 Central St.

Mansfield, Mass.

Societies, Etc.

A. F. & A. M.

St. James Lodge.

Date of charter March 9, 1865. Meets Tuesday on or before full moon, in Masonic hall.

A. O. U. W.

Reliance Lodge No. 72.

Instituted Nov. 24, 1886. Meets first and third Wednesdays of each month in K. of P. Hall.

G. A. R.

John Rogers Post No. 170.

Meets first and third Saturday evenings of each month in G. A. R. hall.

S. OF V.

Gen. W. W. Blackmar Camp, No. 27.

Meets second and fourth Thursday evenings of each month in G. A. R. hall.

W. R. C.

John Rogers Corps No. 61.

Organized January 1886. Meets first and third Tuesday evenings of each month in G. A. R. hall.

I. O. O. F.

Mansfield Lodge No. 194.

Organized in November, 1887. Meets every Tuesday evening in I. O. O. F. hall.

I. O. O. F.

(*Manchester Unity.*)

Fellowship Lodge No. 7837.

Meets first and third Friday evenings of each month in Campbell's hall.

I. O. R. M.

Okammakamesitt Tribe, No. 140.

Meets every Thursday evening in K. of P. hall.

I O. R. M.

(*Degree of Pocahontas.*)

Leola Council No. 65.

Meets first and third Wednesday of each month in Campbell's hall.

MANSFIELD BOARD OF TRADE.

Meets second Monday evening of each month in Room 1 Bank Building.

MANSFIELD CO-OPERATIVE BANK.

Meets on third Wednesday evening of each month in secretary's office, Foster's block.

K. OF H.

Immanuel Lodge No. 961.

Meets second Wednesday and last evening of each month in Trinity hall.

KNIGHTS OF MALTA.

Trinity Commandery No. 253.

Meets first and third Monday evenings of each month in Trinity hall, Lovell's block.

KNIGHTS OF PYTHIAS.

Francis A. Chase Lodge No. 89.

Organized June 12, 1891. Meets every Friday evening in K. or P. hall.

PYTHIAN SISTERS.

Priscilla Temple.

Meets first and third Tuesdays of each month in K. of P. hall.

N. E. O. P.

Monitor Lodge, No. 32.

Organized April 17, 1887. Meets second and fourth Monday evenings of each month in Campbell's hall.

SONS OF TEMPERANCE.

Charity Division No. 71.

Meets Thursday evenings in Robert's hall, East Mansfield.

THE MYSTIC CLUB.

Meets every Friday evening in Mystic hall, West Mansfield.

U. O. G. C.

Forward Commandery No. 806.

Meets first and third Friday evenings of each month in Campbell's hall.

U. O. P. F.

WAUSHAKUM COLONY No. 101.

Organized December 10, 1887. Meets second and fourth Wednesday evenings in Campbell's hall.

THE WINTHROP CLUB.

Meets first Monday evening of each month in Bank Building.

W. C. T. U.

MANSFIELD UNION.

Meets second and fourth Tuesdays in each month at Fessenden hall, North Main street.

THOMAS H. NELSON
Chief of Police
AND
Deputy Sheriff for Bristol County
High Street, = = = MANSFIELD, MASS.
TELEPHONE 126-13

The Mansfield News
ESTABLISHED IN 1873
Published Weekly on Fridays
by WILLIAM WHITE
A Family Paper of Clean Character with a Large and Intelligent Patronage
BRIGHT, NEWSY AND UP-TO-DATE
A welcome visitor to the homes of Mansfield and vicinity.
JOB PRINTING OF ALL KINDS
News Building, near Post Office
MANSFIELD, MASS.
FOXBORO TIMES also issued from this office

THE

W. C. FULLER CO.

MANSFIELD, MASS.

COMPLETE

House Furnishers

Furniture

Hardware

Plumbing and Heating

Diseases of Eye, Ear, Nose and Throat

DR. H. B. BAKER

HOURS: 2 to 4.30 P. M.

59 Main Street - TAUNTON, MASS.

MANSFIELD

Resident Directory

Abbreviations.

Agt., agent; asst., assistant; av. or ave., avenue; bds., boards; bldg., building; blk., block; com., commission; cor., corner; clk., clerk; com. trav., commercial traveler; E. M., East Mansfield; emp., employee; h., house; ins., insurance; J. P., Justice of the Peace; mfr., manufacturer; pl., place; P. O., Post Office; prof., professor; prop., proprietor; rd., road; W. M., West Mansfield. After the name of a street the word "street" is omitted.

Abbott, Frank W., manufacturing chemist, Boston, h. Fruit, n. Short.
Achorn, Adelbert E., superintendent, h. 6 Columbus ave.
Achorn, Alfred E., straw worker, h. 6 Columbus ave.
Achorn, Edward W., h. 6 Columbus ave.
Achorn, Howard C., h. 6 Columbus ave.
Adams, Asa M., locomotive engineer, h. Central, n. Chauncy.
Adams' Express Company, office at the depot.
Aggathea, George Mrs., h. Kingman ave.
AIRD, GEORGE E., teaming and jobbing, plastering, sand, etc., Hall, h. do.
Airschiri, Humbert, h. Foundry.
Aldrich, Charles A., groceries and provisions, North Main, h. Church.
Alexander, George H., basket maker, h. Williams, (W. M.)
ALLEN, J. RALPH, photographer, Foster's blk., North Main. n. Villa, h. do.
Allen, Sumner W., reporter, h. North Main.

C. H. BUDLONG The Leading Painter and Paperhanger of Mansfield
We use Strictly Pure Jewett Lead and Cold Pressed Linseed Oil
East St., Mansfield Estimates on application Telephone connection

Allen, Wm. H., M. D., physician and surgeon, 20 North Main, h. do.
Allen, William W., cook, h. Williams.
Ames, William H., invoice clerk, bds. 35 North Main.
Amici, August, freight handler, h. 28 Angell.
Anderson, Amos W. C., Rev. pastor, M. E. Church, h. Villa.
Anderson, C., Beverly, market gardener, bds. James Findley's Stearns ave., (E. M.)
Anderson, Harold E., carpenter, h. Franklin, (E. M.)
Anderson, Harry M., box maker, bds. J. A. Rutherford's, Mill, (E. M.)
Andrews, James, basket maker, bds. W. N. Brown, Williams, (W. M.)
Andrian, George E., chef. at "The Tavern" h. Oakland.
Angell, Charles S., meat cutter, h. School.
Angell, Charles S., Jr., jeweler, bds. C. S. Angell's, School.
Angell, Harriet M., jeweler, bds. W. H. Angell's, Pleasant.
Angell, Lena R., jeweler, bds. School.
ANGELL, WILLIAM H., real estate, Pleasant, cor. Clinton, h. do.
Annesse, Domonico, baker, Rumford ave., h. Foundry.
Annesse, Frank, japaner, h. Warren ave.
Appleby, George Mrs., h. 36 South Main.
Appleby, George A., piano sharp maker, bds. Maple, (P. O. East Foxboro.)
Appleby, Grace E., teacher of pianoforte, 36 South Main, h. do.
Appleby, Mabel E., school teacher, bds. 36 South Main.
Ardrey, John J., boxmaker, h. Stearns ave., (E. M.)
Arndt, William T., hatter, h. Park.
Arnold, Bertram H., com. trav. h. Horace.
Arnold, Philip N., plumber, h. Union.
Arnold, Ralph H., machinist, h. Fisher's Lane.
Aspray, William R., fireman, h. Draper ave.
Atwood, Frank M., emp. J. M. Atwood's, East, (E. M.), bds. do.
Atwood, John M., wood and cattle dealer, East, h. do.
Atwood, John M., Jr., farmer and milkman, Central, n. Foxboro line, h. do.
Atwood, Mrs. Lizzie M., h. Hodges, cor. Shawmut ave.
Atwood, Sadie L., clerk, bds. Mrs. L. M. Atwood's, Hodges.

CROWN WALL PAPER. The latest decoration for rooms. We have an unusually large assortment of these artistic wall decorations.
H. L. Davis Company, 36 Main St., Taunton, Mass.

Atkins, Lyman H., farmer, h. 67 School.
Austin, Chas. M., poultry dealer, (C. M. Austin & Co.,) Winter, (E. M.) h. Pratt, n. Chilson ave.
Austin, C. M. & Co., poultry, etc., (C. M. Austin & L. A. Richards) Winter, (E. M.)
Austin, Clinton E., poultry dealer, Winter, h. West, n. Dean.
AUSTIN, HENRY L., provisions, (Skinner & Austin Co.,) South Main, h. Fulton place.
Ayotte, Moses, laborer, h. off Oak, (W. M.)

Babbitt, George, machinist, h. East, (E. M.)
Bacon, Hannah P. Mrs., h. North Main.
Bailey, Frank H., (George E. Bailey & Sons,) Bailey's oven, h. School.
Bailey, George E., (George E. Bailey & Sons,) h. School.
Bailey, George E. & Sons, (George E., Frank H. & George P. Bailey,) School.
Bailey, George P., (George E. Bailey & Sons,) h. School.
Bailey, Sadie, music teacher, bds. George E. Bailey's, School.
Baker, A. F. Mrs., h. Fulton, cor. Fulton place.
Baker, Charles H., machinist, h. Branch.
Baker, Willis L., jeweler, bds. Mrs. A. F. Baker's, Fulton.
Balcom, Alonzo A., farmer, h. Otis, cor. Balcom, (W. M.)
Balcom, Charles P., jeweler, h. Otis, cor. Balcom, (W. M.)
Balcom, Charles R., laundryman, h. West.
Balcom, Frank A., jeweler, h. North Main, n. Cottage.
Baldwin, Ada E. O., bookkeeper, bds. C. E. Baldwin's, Bella Vista ave.
Baldwin, Charles E., machinist, h. Bella Vista ave.
Baldwin, Cora E., jeweler, bds. C. E. Baldwin's, Bella Vista ave.
Baldwin, Francesco, foundryman, h. Fulton pl. n. North Main.
Ball, Earl H., jeweler, h. School, n. West.
Ball, Velima, bds. E. H. Ball's, School.
Ball, Wilfred L., hatter, h. Court, cor. Hodges.
Ballou, D. Mortimer, tool maker, h. Gilbert, n. Otis, (P. O. Attleboro.)
Barden, Etta J. Miss, nurse, Court, h. do.
BARKER, WILLIAM L., prop., "Rumford River Farm," market gardener, plastering sand, etc., 245 South Main, h. do.
Barnard, Alfred A., farmer, bds. F. W. Barnard's, South Main.
Barnard, Frank W., jeweler, h. South Main.

BARNES, CLARENCE A., attorney-at-law, Pemberton Building, Boston, resident office 29 Rumford ave.

C. H. BUDLONG The Leading Painter and Paperhanger of Mansfield
We use Strictly Pure Jewett Lead and Cold Pressed Linseed Oil
East St., Mansfield Estimates on application Telephone connection

Barnes, Mabel F. Mrs., h. Park, cor. North Main.
Barney, George H., civil engineer and poultry raiser, Ware, h. do.
Barr, Abbie J. Mrs. h. 10 Allen.
Barrett, John F., painter, h. North Main.
Barrett, Sadie M., compositor, bds. J. F. Barrett's, North Main.
Barrows, Albert C., hatter, h. 14 Union.
Barrows, Harvey H., basket maker, h. 14 Union.
Barrows, Edna May Mrs., housekeeper for M. T. Estey, 9 Cottage.
Barrows, Vivian M., telephone operator, bds. 9 Cottage.
Barry, Margaret T. Mrs., h. Chauncy, n. Central.
Barton, George E., baggage master, h. Crocker.
Barton, William F., machinist, h. Chauncy, n. Central.
Bater, Edward L., farmer, h. Balcom, cor. Gilbert, (W. M.)
Bater, Elizabeth F., h. Balcom, cor. Gilbert, (W. M.)
Bater, William H., emp. Walter Baker's, h. Balcom, cor. Gilbert, (W. M.)
Bates, Phineas T., clerk, h. Ware.
Bates, William D., jeweler, h. 55 South Main.
Bayley, Charlotte M., bookkeeper, bds. 16 Court.
Bayley, Harriet S., bookkeeper, bds. 16 Court.
Bayley, J. Frank, towerman, h. 16 Court.
Bayley, N. Frances, school teacher, bds. 16 Court.
Bay State Pen Co., Willow.
Bay State Tap & Die Co., Chauncy.
Beal, Nellie J. Mrs., h. Webb pl.
Beale, Frederick I., freight handler, h. Charles.
Beale, O. Franklin, carriage painter, h. 17 Oakland.
Beaton, Hugh D., h. Gilbert, P. O. Attleboro.
Beaty, Charles, fireman at "The Tavern", h. 9 Angell.
Beaty, John F., laborer, h. East, n. Pratt, (E. M.)
Beeden, Lydia M. Mrs., h. South Main.
Belcher, Edward, h. Maple.
Belcher, Harriet Mrs., h. Chauncy.
Bell, Blanch M., jeweler, bds. Mrs. C. Bell's, North Main.
Bell, Carrie Mrs., h. North Main, cor. Summit ave.
Bellew, James, h. Charles.

SAVE ONE-THIRD OF YOUR COAL BILL BY INSTALLING A CROCKER WASTE HEAT RADIATOR. For Sale by E. B. SWIFT, Heating, Plumbing FOXBORO, MASS.

Bellew, Patrick H., machinist, h. Charles, n. North Main.
Bellew, P. Henry, emp. Card's, bds. P. H. Bellew's, Charles.
Bellew, Thomas, h. Charles, n. North Main.
Bellew, William T., emp. Card's, bds. P. H. Bellew's, Charles.
Bennett, William, basket maker, h. off School, (W. M.)
Benson, John B., machinist, h. Kingman ave.
Bent, Daniel D., fireman, h. School, (W. M.)
Berry, Arthur L., carpenter, h. Union.
Berry, Louis, laborer, h. Williams, cor. Pine, (W. M.)
Berry, William T., jeweler, h. Webb pl.
Bessom, Carroll L., clerk, bds. Webb pl.
Bessom, Cora A., clerk, W. & W. L. Robinson's, h. Webb pl.
Bessom, George E., fancy poultry, 3 Union, h. do.
Bessom, Henry F., h. 21 Union.
Bessom, Lewis, h. Webb pl.
Bessom, Wm. C., h. Webb pl.
Bigelow, Alfred M., M. D., 6 Union, h. do.
BILLINGS, CHARLES H., livery and sale stable, North Main, opp. Pleasant, h. do.
Black, Alexander J., h. Chilson av., cor. Church.
BLACK, L. S., watchmaker and jeweler, 46 Main, h. at Wrentham.
Black, Margaret A., bds. A. J. Black's, Chilson ave.
Blaisdell, Ellen Mrs., h. North Main, cor. Villa.
Blake, Agnes E., school teacher, bds. J. A. Blake's, Webb pl.
Blake, Charles A., signal man, h. East, n. Linden.
Blake, Evelyn A., clerk, bds. J. A. Blake's, Webb pl.
Blake, Frank W., blacksmith, h. Davis.
Blake, Jacob A., basket maker, h. 8 Webb pl.
Blake, Lizzie J., school teacher, bds. J. A. Blake's, Webb pl.
Blake, Loren, gold pen maker, h. East.
Blanchard, Roby, at almshouse, East.
Bliss, Fred S., plumber, Willow, h. do.
Blossom, Henry C., farmer and poultry raiser, Jewel, (W. M.), h. do.
Bolton, Arthur S., (Standard Tool Co.,) mfr. screw drivers and small tools, School, h. Willow.
Bolton, Lewis A., emp. Interlocking system, h. Willow.
Bolton, Stanley A., Standard Tool Co., small tools and etc., School, h. Willow.
Bonar, Annie, h. South Main.
Bonar, Jessie, h. South Main.
Bonimelli, Audiuno, emp. Lowney's, h. North Main, n. Foxboro line.
Bonney, Mary Mrs., h. Fulton, cor. Rumford ave.
Bonney, Charles A., jeweler, bds. Mrs. Mary Bonney's, Fulton.
Bonney, Joseph F., bds. Mrs. Mary Bonney's, Fulton.

C. H. BUDLONG The Leading Painter and Paperhanger of Mansfield
We use Strictly Pure Jewett Lead and Cold Pressed Linseed Oil
East St., Mansfield Estimates on application Telephone Connection

BONNEY, WILLIAM H., real estate, Chauncy, h. Fulton, cor. Rumford ave.
Booker, Charles W., carriage painter and repairer, School, h. Elm, n. Oak, (W. M.)
Booker, Mary E. Mrs., h. Elm, n. Oak, (W. M.)
Booth, Charles A., carpenter, h. Central.
Booth, Edwin A., emp. Interlocking system, h. Central.
Booth, Harry E., emp. Interlocking system, h. Central.
Booth, James, flagman, h. School.
Booth, William F., jeweler, h. Central.
Bottomly, John, (Richardson & Bottomly,) shuttle iron mfr., Otis, (W. M.,) h. at Attleboro.
Botts, Angelo, emp. Lowney's, h. North Main, n. Foxboro line.
Bourne, Charles H., engineer, h. North Main.
Bourne, George A., h. North Main
Bourne, Gilman H., iron moulder, h. 29 Union.
Bowen, William, designer, h. Branch.
Bowley, Ernest F., tool maker, h. 10 Court.
Boyd, Charles E., foreman, bds. 8 East.
Boyd, Everett F., custom house inspector, bds. 8 East.
Boyd, William F., harness maker, h. 8 East.
Boyden, Charles H., lunch room, Chauncy, h. do.
Boyden, Dexter, teamster, h. Dean.
Boylett, James, machinist, h. Hodges.
Bradford, G. Chester, meat cutter, h. Bella Vista ave.
Bradford, Hattie E. Mrs., h. Winter.
Bradford, William A., poultry raiser, Winter, h. do.
Bradley, Florence, waiter at The Tavern, bds. do.
Bradley, John A., retired, h. Mill, (E. M.)
Bradley, Sidney A., engineer, h. Mill, n. Norton line.
Bragg, Charles H., machinist, h. 6 Davis.
Bragg, Ethel E., jeweler, bds. C. H. Bragg's, 6 Davis.
Bragg, Everett W., basket maker, h. Tremont.
Bragg, Florence I. Mrs., h. 30 South Main
Bragg, George H., engineer, h. 31 Rumford ave.
Bragg, Ida D., jeweler, bds. C. H. Bragg's, 6 Davis.
Bragg, Jacob Mrs., rooms to let, h. North Main.
Bragg, Louella E., bookkeeper, bds. W. H. Bryant's, Central.

Lowe Brothers' "High Standard" ready mixed paints are absolutely guaranteed in every respect. They cover farther and spread better than any other brand. **H. L. Davis Company**
36 Main Street, Taunton, Mass.

Bragg, Mabel A., school teacher, bds. 31 Rumford ave.
Brawn, Frank P., horse trainer and dealer, Fruit, h. do.
Breen, John S., hostler, bds. Mrs. M. E. Kelley's, North Main.
Breen, William R., hostler, bds. Mrs. M. E. Kelley's, North Main.
Brennan, Ellen F., emp. and bds. Mrs. J. W. White's, North Main.
Brier, Henry, farmer, h. Maple, (E. M.)
Briggs, Alfred A., grocer, Elm, (W. M.,) h. do.
Briggs, Charles E., jeweler, h. Tremont, (W. M.)
Briggs, Frank E., teamster, h. Dean, cor. Coral.
Briggs, John, retired, h. Elm. (W. M.)
Briggs, Joseph C., basket maker, h. Tremont, (W. M.)
Briggs, Martha Mrs., emp. and bds. 12 Cottage.
Briggs, William F., pattern maker, h. West, n. Dean.
Brintnall, Charles E., jeweler, bds. T. O. Brintnall's, South.
Brintnall, Elizabeth, bds. T. O. Brintnall's, South.
Brintnall, Elmer E., straw worker, h. 19 Park.
Brintnall, Thomas O., jeweler, h. South, n. Foxboro line.
Britton, Lewis N., h. East, (E. M.)
Broad, John, farmer, h. Maple, n. Easton line.
Brooks, Albert, bds. W. B. Brown's, West.
Brooks, Frank, hoop maker, h. Williams, (W. M.)
Brooks, Henry A., teamster, bds. F. Brooks', Williams, (W. M.)
Brooks, Mabel L., h. Williams, (W. M.)
Brown, Alfred Mrs., at H. N. Paine's, Chauncy.
Brown, Almira Mrs., h. 41 South Main.
Brown, Almira J. Mrs., h. West, (W. M.)
Brown, Asher, jeweler, h. Williams, (W. M.)
Brown, Curtis M., straw worker, h. East.
Brown, Ella J., bds. H. E. Brown's, Elm, (W. M.)
Brown, Fmma Mrs., housekeeper for Peter Gaines, Grove, (W. M.)
BROWN, EMORY E., grocer, Elm, (W. M.), h. do.
Brown, George A., basket mfr., Williams, (W. M.,) h. do.
Brown, Harriet A. Mrs., h. Pleasant, cor. Chilson ave.
Brown, Henry, painter, h. Balcom, n. Otis, (W. M.)
Brown, Herbert E., miller, h. Elm, (W. M.)
Brown, Lyman, farmer, h. Plain, (W. M.)
Brown, Milton A., farmer, h. Plain, (W. M.)
Brown, Rafelle, railroad employe, h. off Draper ave.
Brown, Richard A., stationary engineer, h. Webb pl.
Brown, Samuel O., ticket seller at the depot, h. Cottage.
Brown, William, florist, 3 Crocker, h. do.
BROWN, WILLIAM B., root beer mfr., West, n. Pine, h. do.
Brown, William N., basket pedler, h. Williams, (W. M.)
Brown, William R., jeweler, h. Williams, n. Pine, (W. M.)
Brown, William T., carpenter, h. Elm, (W. M.)

Bruce, Dana A., h. 33 Park.
Bruce, Grace M., bds. Henry Bruce's, Spring Street Lane.
Bruce, Henry, farmer, h. Spring Street Lane.
Bruce, Nellie L., bds. Henry Bruce's, Spring Street Lane.
Brundige, William T., carpenter, h. School, (W. M.)
Brunnell, Charles, engineer, h. Shawmut ave., cor. Bristol.
Brutcher, John M., conductor, h. 27 Chauncy.
Brutcher, Mary F., stenographer, bds. 27 Chauncy.
Bryant, Chester A., brakeman, bds. R. P. Bryant's, South Main.
Bryant, James G., conductor, h. South Main.
Bryant, John C., teamster, bds. R. P. Bryant's, South Main.
Bryant, Reuben P., h. South Main.
Bryant, Wallace H., yard conductor, h. Central, n. Chauncy.
Buck, Abbott E., carriage mfr. and blacksmith, Chauncy, h. Stearns ave.
Buck, Alphonso, engineer pumping station, h. Pratt.
Buck, Franklin A., student, h. Pratt.
Buck, George M., carpenter, h. Jewel, (W. M.)
Buck, Harriet J., student, h. Pratt.
Buck, Wm. D., clerk, bds. Hepsibah Stearns, Stearns ave.
Buck, Zeno F., h. Church.
Budlong, Bertha, h. East.
BUDLONG, CLARENCE H., painter and paper hanger, 22 Park, h. East.
Budlong, George Mrs., h. 22 Park.
Budlong, Jane Mrs., h. 22 Park.
Bullard, Amos E., farmer, h. Pratt, cor. Chilson ave.
Bullard, Grace H., jeweler, h. Pratt, cor. Chilson ave.
Bullard, Hope L., h. Pratt, cor. Chilson ave.
Bundy, Frank L., farmer, h. Franklin.
Burdick, C. Elmer, boarding house, Kingman ave., h. do.
Burk, Richard, teamster, h. West. cor. George.
Burnell, William P. Rev., h. Linden, cor. East.
Burns, Esther, emp. and bds. "The Tavern," North Main.
Burr, Barbara C., emp. Lowney's, bds. 3 Crocker.
Burr, Charles G., railroad employe, bds. 3 Crocker.
Burrows, Percy F., billing clerk, h. Pratt.
Burrows, Percy T., emp. freight house, h. North Main.
Burrows, Roland H., carpenter, h. North Main.
Burt, Alfred W., market gardener, East, (E. M.,) h. do.
Burt, B. Warren, mason and contractor, North Main, cor. Cottage, h. do.
Burt, Charlotte A., h. East, (E. M.)

SAVE ONE-THIRD OF YOUR COAL BILL BY INSTALLING A CROCKER WASTE HEAT RADIATOR. For Sale by E. B. SWIFT, Heating, Plumbing FOXBORO, MASS.

Burt, Cleon L., gardener, bds. A. W. Burt's, East, (E. M.)
Burt, Frederick A., grocer, East, (E. M.,) h. do.
Burt, Mabel G., bookkeeper, bds. A. W. Burt's, East, (E. M.)
Bushnell, Cora P., clerk, bds. 26 Union.
Bushnell, Fred A., engineer, h. 26 Union.
Bushnell, Jennette F., bookkeeper, bds. 26 Union.
Butler, Lucius A., locomotive engineer, h. Summit ave.
BUTTERWORTH, HERBERT W., provisions, (Morse & Butterworth,) Main, cor. West, h. do.
Butterworth, Joseph T., jeweler, h. South Main, opp. Spring.
Butterworth, Mary Mrs., h. South Main.
Butterworth, William J., clerk, h. South Main.
Brynes, John W., retired, h. Chauncy, n. Foxboro line.

Cabot, Frederick A., hostler, h. South Main, cor. Horace.
Cady, Carrie L., at F. L. Cady's, Chauncy.
Cady, Frank L., sec. and treas. Reece Button-hole Machine Co., Boston, h. Chauncy, n. Foxboro line.
Cady, Helen M., at F. L. Cady's, Chauncy.
Cahill, John, sectionman, h. 48 Chauncy.
Cahoon, Bertha G., emp. Cobbs', h. Essex, n. Mill, (E.M.)
Cahoon, Ernest N., emp. Card's, h. Essex, cor. Mill, (E. M.)
Cahoon, Franklin P., farmer, h. Essex, cor. Mill, (E. M.)
Cain, G. W., emp. Lowney's h. Rumford ave., n. Chauncy.
Callahan, George M., railroad employe, h. Central.
Callio, Rockey, bootblack at the depot, h. 15 North Main.
Campbell, Charles M., baker, (Campbell & McCann,) North Main, h. do.
Campbell, James, h. West.
Campbell, William S., station agent, h. Otis, n. Balcom, (W. M.)
Campbell & McCann, bakers, (C. M. Campbell & W. F. McCann) North Main.
Canfield, Bridget Mrs., h. Chauncy.
Capuani, Jactano, h. Foundry.
Card, Simon W. Mrs., h. Pleasant.
Card, S. W. Manufacturing Co., tap and die mfr., Rumford ave.
Carlos, Henry, horticulturist and florist, Ware, h. do.
Carlson, Herman, carpenter and farmer, h. Tremont.
Carpenter, Elwin A., overseer, Comey's, h. West, n. Walnut.
Carpenter, Lewis A., farmer, h. West, n. Walnut.
Carroll, Michael J., baggage master, h. Chauncy, cor. Winthrop ave.
Carroll, Nellie H., bds. Mrs. M. E. Kelley's, North Main.
Carruth, Charles M., emp. Card's, h. Spring.
Cartagio, Remiano, emp. Lowney's, h. North Main, n. Foxboro line.
Carter, Exrnea, housekeeper at "The Tavern," North Main.

Catiloni, Frank, h. Foundry.
Catiloni, Patsy, laborer, h. 5 Angell.
Catiloni, Patsy, emp. Lowney's, h. North Main, n. Foxboro line.
Cavaner, Harriet, bds. South Main.
Chadderton, Benjamin, hatter, h. Church.
Chadderton, Benjamin H., machinist, Card's, bds. B. Chadderton's, Church.
Chadderton, Florence M., straw worker, bds. B. Chadderton's, Church.
Chadderton, Harriet, bds. B. Chadderton's, Church.
Chadderton, John W., bds. B. Chadderton's, Church.
Chadderton, Joseph F., painter, bds. B. Chadderton's, Church.
Chadwick, Fred R., hatter, h. Dean.
Chafe, James, emp. N. Y., N. H. & H. R. R., h. Charles.
Chafe, John, bds. James Chafe's, Charles.
Chamberlain, Roland L., carpenter, h. Summer.
CHAPMAN BROTHERS, (S. A. and J. A.,) masons and contractors, 15 Pratt.
Chapman, Charles S., emp. Card's, h. 56 South Main.
Chapman, J. Mrs., emp. Cobbs' h. Branch.
Chapman, James, emp. Card's, h. Branch.
CHAPMAN, JAMES A., mason and contractor, (Chapman Bros.,) 15 Pratt, h. do.
Chapman, John C., blacksmith, Card's, h. Dean, opp. Summer.
Chapman, Samuel C., carpenter and builder, Wilson pl., h. do.
CHAPMAN, SMITH A., mason and contractor, (Chapman Bros.,) 15 Pratt, h. do.
Chase, Albert, h. Park.
Chase, Albert E., jeweler, h. Williams, (W. M.)
Chase, Alice, bds. Albert Chase's, Park.
Chase, Charles E., h. Chauncy.
Chase, Charles H., japaner, h. Chauncy.
Chase, Clara G., bds. Albert Chase's, Park.
Chase, Frank A,. student, h. Chauncy.
Chase, George O., teamster, h. 11 Pratt.
Chase, Harry B., freight handler, h. Chauncy.
Chase, Louisa A., bds. C. E. Chase's, Chauncy.
Chelril, Benjamin, emp. Lowney's, h. North Main, n. Foxboro line.
Chevers, Cora, jeweler, bds. O. C. Chever's, Stearns ave., (E. M.)
Chevers, Orville C., box maker, h. Stearns ave., (E. M.)
Chevers, Walter C., jewelry polisher, h. Myrtle.
Childs, Alfred, h. 7 George.

Lace Curtains, Portieres, ready made and made to order, Window Shades, Picture Framing, etc. Everything to be found in a first class decorative store. **H. L. Davis Company**
36 Main Street, Taunton, Mass.

C. H. BUDLONG The Leading Painter and Paperhanger of Mansfield
We use Strictly Pure Jewett Lead and Cold Pressed Linseed Oil
East St., Mansfield Estimates on application Telephone Connection

Childs, Walter, fish etc., North Main, h. George.
Chilson Furnace Co., James E. White, treas., furnaces, stoves, and ranges, n. the railroad station and 88 Washington, Boston.
Chong, Charles G., laundry, North Main, h. do.
Christy, Hugh, railroad emp. bds. Mrs. J. Braggs, North Main.
Cianchini, Marion, h. Foundry.
Clapp, Andrew F., farmer and butcher, h. South Main, n. Norton line.
Clapp, George L., jeweler, Spaulding's, h. East, cor. Branch.
Clapp, J. Henry, farmer and butcher, h. South Main, n Norton line.
Clark, Ansel K., farmer, h. High, n. Dean.
Clark, Elizabeth, straw worker, h. 13 Samoset ave.
Clark, George, flagman, bds. 11 Central.
Clark, Gladys M., student, h. Dean, n. Coral.
Clark, Hepsey S. Mrs., h. West, (W. M.)
Clark, Mary A., straw worker, h. 13 Samoset ave.
Clark, Percy A., basket maker, h. West, n. Plain, (W. M.)
Clark, Preston B., clerk, h. Dean, n. Coral.
Clark, William E., freight handler, freight depot, h. Samoset ave.
Clark, William S., farmer and basket mfr., West, n. Plain, (W. M.,) h. do.
Clarke, James, engineer, h. 23 Cottage.
Clattenburg, Bella, emp. and bds. "The Tavern," North Main.
Clay, F. H., market gardener and poultry raiser, West, n. Plain, h. do. P. O. Attleboro.
Cliff, John L., jeweler, h. Church.
Cliff, Lula P., jeweler, bds. J. L. Cliff's, Church.
Clinton, James H., machinist, bds. Mrs. L. Holland's, Chauncy.
Clough, Willard E., farmer, h. Cherry, cor. Mill, (E. M.)
COBB, CARROLL S., jeweler and optician, North Main, opp. P.O. h. 10 Court.
Cobb, Clara Mrs., bds. F. M. Ruggles', Elm, (W. M.)
Cobb, Dallas W., farmer, h. Willow.
Clougher, Mary Mrs., bds. Mrs. B. Doyle's, Angell.
Cobb, Edgar F., hatter, h. 8 Spring, n. South Main.
Cobb, Dexter W., carpenter, h. Balcom, (W. M.)
Cobb, Elmer, gardener, bds. C. F. Roberts, East, (E. M.)
Cobb, (F. M. & J. L.,) manufacturing jewelers, Spring, n. Union.

Cobb, Frank M., (F. M. & J. L.,) mfr. jeweler, Spring, h. Central, opp. Summer
COBB, HARRY A., music teacher and piano tuner, 59 South Main, bds. do.
Cobb, Helen A., stenographer, h. Willow

COBB, HENRY W. DR., dentist, office and residence, 49 South Main, cor. Horace. Office hours, 9 a.m. to 4 p.m. Telephone connection.

Cobb, James R., milk dealer, (Riverside farm,) Willow, h. do.
Cobb, James W. Mrs., h. Willow.
Cobb, John W., house lots at Pocasset, h. Fruit.
Cobb, Justin L., (F. M. & J. L.,) mfr. jeweler, Spring, h. 8 Union.
COBB, LEON T., livery stable, (L. T. and H. W. Cobb) Crocker h. South Main.
Cobb, Ruel E., engineer, h. North Main, cor. Charles.
Cobb, Viola A., bookkeeper, h. South Main.
Cobb, William, gardener, bds. C. F. Roberts, East, (E. M.)
COCHRAN, CHARLES M., ice, (Wilbur & Cochran,) 6 Newton, h. do.
Cochran, John A., fireman, h. Spring, n. Davis.
Cochran, Joseph, carpenter, rooms Mrs. J. Bragg's, North Main.
Codding, Elwood C., carpenter, h. Central, opp. Bella Vista ave.
Codding, George R., laborer, h. West, n. Pine, (W. M.)
Codding, LeRoy C., teamster, h. Chauncy, cor. Central.
Codding, S. Chester, carpenter, h. Central, cor. High.
Cody, Margaret, bds. P. Cody's, Chauncy.
Cody, Patrick, laborer, h. Chauncy.
Colburn, David A., freight handler, h. North Main, cor. Charles.
COLDWELL, FRANK M., provisions, North Main, h. Cottage.
Cole, Albert N., gardener, h. Hodges.
Cole, Egbert D., jeweler, bds. A. N. Cole's, Hodges.
Coleman, Alfred, porter at "The Tavern," bds. do.
Collins, Albert R., jeweler, h. Elm, (W. M.)
Collins, Asel E., jeweler, bds. 6 Davis.
Collins, Clarence E., jeweler, bds. Mrs. Sarah Collins', cor. Union and Spring.

Collins, Elwood W., jeweler, h. South Main.
Collins, Horace R. R. Mrs., h. West, n. Walnut.
Collins, Sarah E. Mrs., h. Union, cor. Spring.
Collins, William L., jeweler, h. cor. Horace and Davis.
Comey, Charles R., salesman, h. Court.
Comey, Chester F., student, bds. C. R. Comey's, Court.
Comey, Mabel L., bds. C. R. Comey's, Court.
Comey & Co., straw goods mfr., Park.
Compiono, Tony, emp .Lowney's, h. North Main, n. Foxboro line.
Condon, David W., machinist, h. Myrtle.
Connor, Edward F., engineer, h. 81 North Main.
Connor, Joseph E., asst. shipper, bds. 81 North Main.
Connor, Mary F., jeweler, bds. E. F. Connor's, 81 North Main.
Connors, John Joseph, emp. Lowney's, h. Charles.
Connors, Joseph, h. Charles.
Connors, Margaret Mrs., h. Charles.
Conrod, Charles E., gardener, bds. J. W. Conrod's, East, (E. M.)
Conrod, John W., market gardener, East, (E. M.), h. do.
Converse, Doris M., school teacher, bds. W. E. Clough's, Cherry, (E. M.)
Conwell, Patrick, h. Warren ave.
Cook, Ardella, bds. John F. Cook's, West, (W. M.)
Cook, Cyrus J., carpenter, h. Fruit, n. Norton line.
Cook, Daisy M., at Dr. J. W. Cook's, North Main.
Cook, Davis, h. Church.
Cook, Elliott L., jeweler, h. West, cor. Williams, (W. M.)
Cook, Frank L., clerk, bds. H. O. Cook's, Elm, (W. M.)
Cook, Grover C., railroad employee, bds. M. E. Kelley's, North Main.
Cook, Harriet M., bds. Davis Cook's, Church.
Cook, Henry O., emp. spindle factory, h. Elm, (W. M.)
Cook, John F., carpenter and builder, West, cor. Williams, h. do.
Cook, John W., (M. D.), physician and surgeon, North Main, h. do.
Cook, Mabel L., bds. H. O. Cook's, Elm, (W. M.)
Cook, Mary P. Mrs., h. 49 South Main.
Cook, Oliver P., boots and shoes, West, n. North Main, h. do.
Cooney, James, farmer, h. Spring Street Lane.
Cooney, James H., jeweler, bds. J. Cooney's, Spring Street Lane
Cooney, Julia, jeweler, bds. James Cooney's, Spring Street Lane.
Cooney, Matthew, jeweler, bds. James Cooney's, Spring Street Lane.
Co-operative Bank, Foster blk., North Main.
Copeland, Abbie J. Mrs., h. Rumford ave.
Copeland, Jennie F., bds. Mrs. A. J. Copeland's, Rumford ave.

COPELAND, WILLIAM A., Attorney at Law, 350 Tremont building, Boston. Patents, trade-marks, and copyrights. Residence, North Main Street, Mansfield. Telephone connection.

Corbett, Arthur W., carpenter, h. Shawmut ave.
Corbett, James L., carpenter, h. 34 Park.
Corbett, Mary J., school teacher, h. Shawmut ave.
Corbett, Walter H., clerk, h. Shawmut ave.
Corey, Charles L., basket maker, h. 4 High.
Corey, Charles T., asst. postmaster, bds. C. L. Corey's, High.
Corey, Harriet F. Mrs., h. Davis.
Corey, Julian O., ticket agent, h. Pratt, cor. Clinton.
Corey, Mabel F., teacher of pianoforte, High, h. do.
Cormick, George F., retired, h. Charles.
Corset Parlors, Mrs. T. S. Robbins, prop., 3 High.
Cotterill, Albert, hatter, h. Pratt.
Cotterill, Thomas, bds. A. Cotterill's, Pratt.
Couture, Thomas J., tip maker, h. Gilbert, n. Balcom, (W. M.)
Cowles, Herbert H., clerk, h. Shawmut ave.
Cox, Alfred T., foundryman, bds. 15 Central.
Cox, Helen F., bds. 15 Central.
Cox, Mary B., nurse, 15 Central, h. do.
Cox, William S., farmer, h. 15 Central.
Coyle, Thomas H., tap and die maker, h. North Main.
Crabtree, Alice, school teacher, h. 32 West.
Crane, Charles N., clerk, h. 18 Park.
Crane, Grace H., piano and vocal teacher, 16 Park, h. do.
Crawford, John, tinsmith, h. Jewel, (W. M.)
Creedon, Dennis F., jeweler, h. Creedon pl.
Creedon, Frederick J., jeweler, bds. 8 Allen.
Creedon, John V., tool maker, bds. 8 Allen.
Creedon, Margaret E. Mrs., h. 8 Allen.
Creedon, Timothy, jeweler, h. Creedon pl.
Creedon, William Mrs., bds. Mrs. M. A Redmond's, Chauncy.
Crockett, Elsie E., bds. H. C. Crockett's, Williams, (W. M.)
Crockett, Henry C., stone mason and farmer, Williams, cor. Pine, (W. M.), h. do.

SAVE ONE-THIRD OF YOUR COAL BILL BY INSTALLING A CROCKER WASTE HEAT RADIATOR. For Sale by E. B. SWIFT, Heating, Plumbing FOXBORO, MASS.

Cross, Solomon T., milkman, Fruit, cor. Short, h. do.
Cruser, Alfred, brakeman, h. Angell.
Cruser, Paul T., foreman at freight house, h. East.
Cruser, William H., asst. baggage master, h. North Main.
Cullen, James F., straw worker, h. off East.
Cullen, John, care taker at E. F. Wilbur's, h. Fruit.
Cunningham, John, laborer, h. 4 Allen.
Cunningham, Nellie F., bds. J. Cunningham's, 4 Allen.
Cunningham, Roger T., jeweler, h. 4 Allen.
Cunningham, William J., bookkeeper, h. 4 Allen.
Currier, George G., farmer, h. 62 Central.
CURRIVAN, JAMES F., wood, teaming and jobbing, Bella Vista ave., h. do.
Currivan, Mary Mrs., h. East, (E. M.)
Curry, R. H. Mrs., milliner, North Main, h. at Foxboro.
Curtain, Annie, bookkeeper, h. Church.
Curtain, Catherine, straw worker, h. Church.
Curtain, Margaret E., straw worker, h. Church.
Curtain, Mary, emp. at straw factory, h. Church.
CURTIS, JOHN, carpenter and contractor, 11 Central, h. do.
Curtis, Oliver, laborer, bds. Fulton, cor. Rumford ave.
Cutillo, Samuel, provisions and groceries, North Main, h. do.
Cutter, Nellie F. Mrs., laundress, rooms to let, h. High.
Cutting, Albert R., jeweler, h. Balcom, (W. M.)
Cutting, Henry, bds. J. Curtis's, 11 Central.
Cutting, Lewis N., blacksmith and wheelwright, Elm, h. Balcom cor. Jewell, (W.M.)
Cuzzo, John, fruit, etc., North Main, h. do.

Dacey, Daniel, tap and die maker, Card's, h. Samoset ave.
Dacey, Julia F. Mrs., h. Samoset ave.
Dahl, George, upholsterer, h. Fisher's Lane.
Daley, Margaret Mrs., h. Charles, n. Oakland.
Daley, William J., foundryman, bds. Mrs. M. Daley's, Charles.
Dalton, Edward J., emp. Lowney's, bds. Warren ave.
Dalton, John W., emp. Lowney's, bds. Warren ave.
Dalton, Michael, japaner, h. Warren ave.
Dalton, Richard J., emp. Lowney's, bds. Warren ave.
D'Amico, Antonio, hairdresser, North Main, h. do.
Damrell, John S., real estate, etc., 103 North Main, h. 58 School.
Daniels, David R., emp. Interlocking System, h. 5 Shields.
Daniels, Guy B., machinist, bds. D. R. Daniel's, 5 Shields.
Darmady, William S., locomotive engineer, h. Cottage.
Davenport, James, emp. Interlocking System, h. Central, n. Chauncy.
Davenport, John, interlocker, h. 63 Chauncy.

Davenport, Sarah A. Mrs., h. Central, n. Chauncy.
Davidson, Samuel G., railroad emp. h. Fuller pl.
Davis, Alfred R., machinist, bds. Mrs. E. C. E. Donohue's, Central.
Davis, Anson, farmer, h. Elm, (W. M.)
Davis, Arthur Elmer, tap and die polisher, h. Central, n. Chauncy.
Davis, Carrie A. M. Mrs., h. Spring.
Davis, George, emp. Cobb's, h. East.
Davis, Hannah Mrs., 91 years old, h. Cherry, n. East, (E. M.)
Davis, Harry A., h. Otis, (W. M.)
Davis, Ruth, emp. and bds. "The Tavern," North Main.
Davis, Willard A., tap and die maker, h. West.
Davis, William G., jeweler, h. Cherry, n. East, (E. M.)
Davison, Edward F., jeweler, h. 5 Pleasant.
Davison, John T., gold pen mfr., (Walker & Davison) Church, h. 38 West.
Davison, William, gold pen maker, bds. 10 Allen.
DAY, ALFRED B., (Alfred B. Day & Co.,) insurance and real estate, North Main, h. Rumford ave.
DAY, ALFRED B. & CO., (Herbert E. King,) real estate and insurance, Foster's blk., North Main.
Day, Fred W., clerk, bds. O. J. Tweedy's, Davis.
Day, Sarah B. Miss, bds. W. M. Packard's, 32 West.
Dayton, William F., emp. and bds. "The Tavern," North Main.
Dean, Otis B., poultry fancier, School, h. do.
Dean, Walter E., h. East, n. Linden.
Deane, Henry W., basket mfr. West, h. do.
Deane, Thomas W. D., saw filing, School, n. West, h. do.
Dearborn, John F., hardware, bicycles and bicycle repairing, North Main, h. School.
Decker, Sewell, emp. Card's, h. Draper ave.
DeLage, Frank, jeweler, h. Chauncy.
DELANEY, JOHN J., blacksmith and wheelwright, North Main, h. Kingman ave.
Dello, Tacono Vingengo, laborer, h. Charles.
DeMay, Leonard, retired, h. Franklin.
Denehey, John J., machinist, h. Summit ave.
Denny, William, at W. F. McCann's, Pratt.
Denton, John A., market gardener and jeweler, Grove, n. West, (W. M.) h. do.
DePattie, Arthur F., carpenter, h. 19 Draper ave.

CROWN WALL PAPER. The latest decoration for rooms. We have an unusually large assortment of these artistic wall decorations.
H. L. Davis Company, 36 Main St., Taunton, Mass.

DeWolf, Earnest A., agent, International Winding Co., bds. F A. DeWolf's, High.
DeWolf, Francis A., h. High.
DeWolf, Julia E., bds. F. A. DeWolf's, High.
Dexter, Walter H., emp. Lowney's, h. Davis.
Dickerman, Charles M., emp. Card's, h. Creedon pl.
Dickerman, Lucius F., laborer, h. Creedon pl.
Dickerman, W. T. and R. W., dentists. North Main, cor. Villa.
Dinsmore, Otis F., jeweler, h. Rumford ave., cor. Villa.
Dixon, A. Augusta Mrs., h. 51 South Main.
Dixon, Emmie A., h. 46 South Main.
Dixon, Minnie A., h. 51 South Main.
Dixon, Ritson R., dyer, h. 46 South Main.
Dolan, Arthur F., salesman, h. Church.
Donoghue, Margaret, emp. and bds. "The Tavern," North Main.
Donahue, Eva C. E. Mrs., h. Central, n. West.
Donahue, Hannah E., straw worker, h. 10 Cottage.
Donahue, Henry, emp. Card's, h. Cottage.
Donahue, John, freight handler, bds. J. J. McIntyre's, North Main.
Donahue, John Mrs., h. Church.
Donahue, Mary A., straw worker, h. Cottage.
Donovan, Hannah, Mrs., at Theresa Keating's, Chauncy.
Donovan, Lena, emp. and bds. "The Tavern," North Main.
Doty, Charles F., flagman, h. Allen.
Doty, Henry H., h. North Main, cor. Cottage.
Doty, Minnie J. Mrs., h. Allen.
Doyle, Bernard Mrs., h. Angell.
Drake, Charles H., jeweler, h. Chilson ave., cor. Church.
Drake, Elmore A., painter, h. Shawmut ave.
Drake, George T., bds. A. T. Fuller's, Church.
Drape, John J. Mrs., h. Park.
Dresser, Leonora S., emp. and bds. J. C. Manning's, South Main.
Drew, Hira M., h. 123 Central.
Drew, Prince A., h. 123 Central.
Driscoll, Cornelius J., japaner, h. Central, n. Chauncy.
Driscoll, C. J. Mrs., nurse, Central, n. Chauncy, h. do.
Dryden, Horace W., tool maker, h. Horace, opp. Davis.
Duquid, Isabelle, h. Pratt.
Duquid, Peter, foreman, h. Pratt.
Dunbar, Charles E., dairyman, h. North Main, n. Foxboro line.
Dunbar, Frank H., Dr., (Boston,) h. 18 Pleasant.
Dunham, Anna J. Mrs., h. North Main.
Dunham, Mary L., emp. Spaulding's, h. North Main.
Dunham, Sarah K. F., h. North Main.

Dunn, Charles M., printer, bds. Michael Dunn's, Central.
Dunn, George T., machinist, bds. Michael Dunn's, Central.
Dunn, John, section hand, h. Fuller Place.
Dunn, John A., carpenter and builder, h. 22 Union.
Dunn, Maurice, section hand, h. Fuller pl.
Dunn, Michael, machinist, h. Central, n. Chauncy.
Dunn, M. Florence, bds. Michael Dunn's, Central.
Dupee, Earl C., jeweler, h. 55 South Main.
Durgin, William F., insurance agent, h. 5 Union.
Durkee, Harry S., Providence, h. East, (E. M.,) (in summer.)
Durland, Howard, bds. W. E. Webster's, 21 School.
Dustin, Frederick J., market gardener, East, (E. M.), h. do.
Dustin, Josiah, market gardener, East, (E. M.), h. do.
Dwyer, Katherine, bds. 5 Pleasant.

Eagles, Austin N., carpenter, h. 22 Union.
EARL & PREW'S EXPRESS, Fred M. Vallet, agent, at the depot.
Eastman, William A., emp. Lowney's, h. North Main.
Eaton, Grace A., bds. L. Eaton's, 8 Dean.
Eaton, Leonard, flagman, h. Dean, n. High.
Eaton, William H., foundryman, bds. Leonard Eaton's, Dean.
EDDY, DAVID M., carpenter and builder, North Main, h. do.
Eddy, Elizabeth Mrs., h. Central.
Eddy, Henry T., carriage painter, 2 Walnut, n. Chauncy, h. do.
Edwards, Pierpont M., retired, h. 15 Union.
Eels, Frank A., manager, at "The Tavern," North Main.
Elliott, Walter, straw worker, h. East.
Ells, Ernest L., farmer, h. East, n. Pratt, (E. M.)
Emerson, Edward, poultry raiser, West, cor. Pine, h. do.
Emery, Lewis R., painter, bds. Hotel Fullerton, Chauncy.
Engler, John, yard master, h. Angell.
Enright, Thomas F., h. Angell.
Este, William P., conductor, N. Y., N. H. & H. R. R., h. Chilson ave.
Estey, Hubert W., telephone operator, bds. 9 Cottage.
Estey, Melvin T., bookkeeper, Spaulding's factory, h. 9 Cottage.
Evans, Ethel M., h. 36 Union.
Evans, Frank J., market gardener, 36 Union, h. do.
Evans, George F., farmer, h. Fruit.
Evans, Mary Mrs., h. 36 Union.
Evans, Walter G., farmer, h. Spring, cor. Davis.
Everett, Charles W., h. Central, n. Chauncy.
Everett, Dewitt C., asst. foreman, N. Y., N. H. & H. R. R., h. North Main.

Fairbanks, Francis D., insurance agent, bds. 4 Union.
Fairbanks, Henry E., clerk, Leavitt's store, bds. 4 Union.

Fairbanks, Henry H., clerk, State House, h. 4 Union.
Fanning, James W., gardener, h. East, (E. M.)
Fantononi, Pompeo, h. Foundry.
Farnham, Catherine F. Mrs., h. Fulton pl.
Farrington, Delia Mrs., h. South Main.
Felatike, Rochie, laborer, h. Fuller pl.
Ferguson, Eliza Mrs., housekeeper for W. J. White, 21 Dean.
Ferguson, Thomas, bds. Mrs. M. L. Thompson's, 13 West.
Ferucci, Luigi, emp. Lowney's, h. Foundry.
FINDLATER, JAMES, carpenter and contractor, North Main, h. at Sharon.
Findley, Florence Mrs., h. East, (E. M.)
Findley, James W., carpenter, h. Stearns ave., (E. M.)
FIRST NATIONAL BANK, Ira C. Gray, cashier, North Main.
Fisher, Alzadia M. Mrs., nurse, Spring, h. do.
Fisher, Amy E., h. Chilson ave.
Fisher Bros., (David & Elmer J. Fisher,) basket mfr., off Willow.
Fisher, Charles W., basket maker, h. School, (W. M.)
Fisher, Clarence E., machinist, bds. Mrs. E. S. Fisher's, North Main.
Fisher, C. Howard, Rev., pastor, First Christian Church, h. Balcom, (W. M.)
Fisher, David, (Fisher Bros.), basket mfr., off Willow, h. do.
Fisher, Ellen S. Mrs., h. Stearns Blk., North Main.
Fisher, Elmer J., (Fisher Bros.), basket mfr., off Willow, h. do.
Fisher, Emma F., straw worker, h. Park.
Fisher, Eunice, at almshouse, East.
Fisher, Evelina, h. off Willow.
Fisher, Frank H., machinist, bds. Mrs. E. S. Fisher's, North Main.
FISHER, FRED E., druggist and apothecary, North Main, n. the railroad, h. 5 Samoset ave.
Fisher, George B., straw worker, h. Williams.
Fisher, Harry A., tap and die maker, h. Pratt.
Fisher, Harry R., packer, Comey's, h. 52 South Main.
Fisher, Jessie H. Miss, h. Chilson ave., n. Pratt.
Fisher, Mary, straw worker, h. 31 Park.
Fisher, Nancy B. Mrs., h. Chilson ave., n. Pratt.
Fiske, George A., jeweler, h. Chilson ave.
Fiske, Howard, jeweler, h. Chilson ave.
Fiske, William P., carpenter, h. Franklin, (E. M.)
Fitts, Edward P., supt. public schools, h. Pleasant.
Fitts, Eva, emp. Cobb's, h. Davis.
Fitts, Mary E., emp. Cobb's, h. Davis.
Fitzgerald, Morris F., clerk, bds. C. J. Driscoll's, Central.
Fitzsimmons, John M., boot and shoe repairer, North Main, rooms D. Murphy's, Pleasant.

C. H. BUDLONG The Leading Painter and Paperhanger of Mansfield
We use Strictly Pure Jewett Lead and Cold Pressed Linseed Oil
East St., Mansfield Estimates on application Telephone Connection

Flanders, Clara M., housekeeper, for Robert H. West, Pine, (W. M.)
Flavin, Catherine Mrs., h. 41 High, n. Dean.
Flavin, Lillian A., school teacher, h. 41 High.
Fletcher, Fred E., farmer, h. West.
Fletcher, Gladys A., emp. Spaulding's, h. West.
FLETCHER, HARRIS F., horses and cows, (J. H. Fletcher & Son,) Franklin, h. do.
FLETCHER, JAMES H., horses and cows, (J. H. Fletcher & Son,) Franklin, h. do.
FLETCHER, J. H. & SON, horses and cows, (J. H. & H. F. Fletcher) Franklin.
Flint, Benjamin, lumber and wood, Mill, h. East, (E. M.)
Flint, Maria, bds. Benjamin Flint's, East, (E. M.)
Foley, Annie, bds. William Foley's, Chauncy.
Foley, Florence, bds. W. Foley's, Chauncy.
Foley, Katie, bds. William Foley's, Chauncy.
Foley, Martin, engineer at Spaulding's, rooms B. A. Peabody's, Chilson ave.
Foley, William, flagman, N. Y., N. H. & H. R. R., h. Chauncy.
Foley, William P., tool maker, bds. W. Foley's, Chauncy.
Follansbee, Lizzie A., (Lippett & Follansbee), dressmaker, 30 Rumford ave., h. do.
Foote, Howard, emp. Walker & Davison's, bds. 6 Draper ave.
Forbes, Margaret, emp. and bds. "The Tavern," North Main.
Forbes, Marie E. Mrs., canvasser, h. North Main.
Forbes, Robert, signal foreman, h. Clinton, cor. Pleasant.
Fornaciari, Julius, h. Foundry.
Fornica, Peter, emp. Lowney's, h. Foundry.
Forrest, Albert, carpenter, h. Pleasant, cor. Newton.
Forrester, James A., moulder, h. Davis.
Forsyth, Amy B. Mrs., h. Spring.
Forsyth, Burton, blacksmith, bds. 13 West.
Forsyth, George W., blacksmith and wheelwright, Rumford ave., h. 13 West.
Foss, A. Elmer, foreman, h. 11 Pleasant.
Foster, George L., carpenter and builder, Rumford ave., h. North Main.
Foster, John F., watchmaker etc., North Main, h. Winter, (E. M.)
Foster, Linus G., architect, Rumford ave., bds. G. L. Foster's, North Main.
Foulkes, George T., switch tower, h. Summit ave.

Foulkes, Isaac, straw worker, h. Summit ave.
Foulkes, Samuel C., shipper, bds. Summit ave.
Founds, William, h. 33 Park.
Fountain, Adolph, tip polisher, h. Gilbert, n. Balcom, (W. M.)
Fowler, Halley N., railway mail clerk, h. School.
Fox, Daniel H., groceries and provisions, High, h. Central, n. West.
Fox, Elizabeth L., straw worker, bds. F. B. Fox, off Central.
Fox, Frank B., emp. N. Y., N. H. & H. R. R., h. off Central.
Fox, Nellie J., straw worker, h. North Main.
Fox, Thomas J., clothing, 43 North Main, h. Rumford ave.
Fratom, Antonio, freight handler, h. Foundry.
Fredericks, Ransom, h. Charles.
Freeman, George B., jeweler, h. Fruit, n. South Main.
Freeman, Walter H., jeweler, h. 11 School.
Freeman, William A., jeweler, h. Carpenter ave.
French, George B., baggage master, h. 3 Villa.
French, John G., h. 11 Pleasant.
French, S. Frederick, supt. of buildings, h. 17 Pratt.
Friary, Thomas H., tinsmith, h. 9 Branch.
Friedel, Jacob J., farmer and market gardener, Elm, n. Oak, (W. M.) h. do.
Fulby, Dominico, laborer, h. Mill, (E. M.)
Fuller, Alden, machinist, h. Franklin.
FULLER, ALPHONSO T., painter, Church, n. North Main, h. do.
Fuller, Blanche G., school teacher, bds. A. T. Fuller's, Church.
Fuller, Edgar W., trav. salesman, h. 50 South Main.
Fuller, Elbridge A., flagman, h. East.
Fuller, Harriet S., emp. and bds. Mrs. A. C. Hardon's, Court.
Fuller, Hattie A. Mrs., h. Columbus ave.
Fuller, Herbert C., salesman, h. High.
Fuller, John E., machinist, Card's, h. South Main.
Fuller, Leon E., lunch cart, North Main, bds. A. T. Fuller's, Church.
FULLER, WILLIAM C., The W. C. Fuller Co. Department store, North Main, h. Pleasant, cor. Newton.
FULLER, W. C. CO., THE., department store, North Main.
Fuller, William H., h. Court.
Fullerton, Avery A., prop., Hotel Fullerton, Chauncy, h. do.
Fulton, Annabel, bds. 2 Union.
Fulton, Joseph, straw worker, h. Rumford ave.
Fulton, Joseph A., clerk, h. 4 Union.
Fulton, Sarah E., straw worker, bds. 64 Rumford ave.
Fulton, Thomas Mrs., h. 64 Rumford ave.
Furlong, William H., h. South Main, cor. Hall.
Furlong, William H. Jr., h. South Main, cor. Hall.

Fusi, Stephen, emp. Lowney's, h. Fuller pl.

Gaffney, William A., clerk, h. West, cor. Dean.
Gaffney, William F., machinist, bds. W. A. Gaffney's, West.
Gager, Carroll, jeweler, h. Samoset ave.
Gager, E. Everett, farmer, h. Stearns ave.
GAINES, PETER, laundry blueing, etc., Grove.
Gallagher, Celia E., bds. Mrs. M. A. Gallagher's, North Main.
Gallagher, John, moulder, bds. Mrs. B. Canfield's, Chauncy.
Gallagher, Mary A. Mrs. h. North Main, cor. Crocker.
Gallagher, Mary A., emp Spaulding's, bds. Mrs. M. A. Gallagher's, North Main.
Gallanti, Angelo, section hand, h. 6 Angell.
Gallipeau, Alexander, emp. Lowney's, bds. Fulton.
Gallipeau, Alexander E., carpenter, h. Ware.
Gallup, Alice, school teacher, h. East.
Gallup, Charles F., h. East.
Garafalo, Dominic, railroad emp. h. North Main, n. Summit ave.
Gardner, Emma, bds. Samoset ave.
Garfield, Auburn W., emp. Lowney's, h. North Main, n. Foxboro line.
Garland, Sidney A., farmer, h. West.
Garriepy, Edward H., blacksmith, h. Bella Vista ave.

GATES, RAYMOND E., M. D., Billings' Blk., North Main, Office Hours 2 to 3 and 7 to 8.30 p. m., h. Pleasant.

Gavil, Alta M., jeweler, bds. W. E. Webster's, 21 School.
Gavil, Charles I., carpenter, h. 32 School.
Gavil, M. Maud, bds. W. E. Webster's, 21 School.
Gavil, Warren P., machinist, h. 32 School.
Gaynor, John E., jeweler, h. Chauncy.
Gaynor, Patrick J., h. Chauncy.
Gem Restaurant, W. H. K. Thomas, prop., Rumford ave., n. Chauncy.

SAVE ONE-THIRD OF YOUR COAL BILL BY INSTALLING A CROCKER WASTE HEAT RADIATOR. For Sale by E. B. SWIFT, Heating, Plumbing FOXBORO, MASS.

George, Guilford A., jeweler, Spaulding's, h. Horace.
George, Hannah L., Mrs., h. Chauncy, n. Foxboro line.
George, Jeanette Miss, bds. Matthew George's, South Main.
George, Lucy H. Miss, bds. M. George's, South Main.
George, Marion L. Mrs., bds. G. A. George's, Horace.
George, Matthew, retired, h. South Main.
George, T. Willard, gardener, h. Chauncy, n.Foxboro line.
Getchell, Herbert S., engineer, h. 7 Shawmut ave.
Gentili, Sante, emp. foundry, h. Foundry.
Gibbons, Bernard M., electrical engineer, bds. J. E. Gibbons, North Main.
Gibbons, Charles E., tool dresser, h. 26 Rumford ave.
Gibbons, John E., h. North Main.
Gifford, Arthur B., billiard and pool room, bowling alley, cigars, North Main, h. do.
Gifford, Benjamin F., mason, North Main, h. do.
Giles, Allen, bds. C. H. Everett's, Central.
Giles, George W., tap and die maker, h. Central.
Giles, John, bds. Elmer Jones', Park.
Gilson, James E., com. trav., bds. J. H. Gilson's, North Main.
Gilson, John H., fireman, h. North Main.
Gilson, Mary J., saleslady, bds. J. H. Gilson's, North Main.
Glines, Abbie E., bds. A. W. Glines, 29 School.
Glines, Anson W., farmer, h. 29 School.
Glines, Florence H., emp. Lowney's, bds. J. H. Griffin's, North Main.
Glines, Frank A., yard master, h. North Main, n. Summit ave.
Glines, George M., laborer, bds. North Main, n. Summit ave.
Goddard, Lizzie Mrs., h. East.
Gonya, Joseph, farmer, h. Essex, n. Mill, (E. M.)
Goodson, James, poultry raiser, Ware, h. do.
Goodson, James E., poultry raiser, Ware, h. do.
Goodwin, Mary J. Miss, h. Spring, n. South Main.
Goodwin, Ellen C. Miss, h. Spring, n. South Main.
Gookin, John A., emp. Lowney's, h. North Main, n. County.
Gott, George T., section foreman, h. Kingman ave.
Gott, Walter W., railroad emp. bds. Kingman ave.
Goyea, Wilfred A., farmer and poultry raiser, Oak, (W. M.), h. do
Graham, Charles J., emp. Card's, h. West, n. Henry.
Grant, Ernest J., clerk, bds. John Curtis, 11 Central.
Grant, Everett I., brakeman, h. 34 Central, n. Green's Crossing.
Grant, Ira L., carpenter and builder, 38 Central, h. do.
Graves, William, bds. E Smith's, Union
GRAY, IRA C., cashier, National bank, bds. 32 West.
Green, George, emp. Lowney's, h. Court.
Green, Harriet, straw worker, h. Court.

Green, Lennie, straw worker, h. Court.
Greene, Nelson S., shipping clerk, h. Davis.
Greenfield, Barnet, farmer, h. Mill, (E. M.)

GRIFFIN, F. S., M. D., residence, North Main, Office Hours till 9.00 a. m., 1 to 3.00 and 7 to 9.00 p. m. Telephone 125-2.

Griffin, James H., emp. Interlocking system, h. North Main, n. Summit ave.
Griswold, Adam, laborer, h. 50 West.
Griswold, Edward S., emp. Lowney's, h. Wilson pl.
Griswold, George E., mason, h. Charles.
Griswold, Henry L., mason, h. Branch.
Griswold, Jesse, emp. Card's, h. Stearns' Blk., North Main.
Grover, Albert A., jeweler, h. West.
Grover, Albert V., jeweler, North Main, n. Fulton.
Grover, Catherine Mrs., bds. Mrs. Ellen Whidden's, Pleasant.
Grover, Charles, basket maker, h. Tremont.
Grover, Cephas P., farmer, h. Williams, (W. M.)
Grover, David B., farmer, h. Tremont, n. West,
Grover, E Emily, school teacher, h. West, cor. South.
Grover, John W., jeweler, h. West, cor. South.
Grover, Linda F. Mrs., h. West.
Grover, Martha A. Mrs., h. 12 Court
Grover, William E., farmer and basket maker, h. West, cor. South.
Guild, Bertha A., clerk, bds. E. F. Guild's, West.
Guild, Clifford E., bookkeeper, bds. E. F. Guild's, West.
Guild, Edith F., school teacher, bds. E. F Guild's, West.
Guild, Elisha F., farmer, h. West, n. Walnut.
Guild, Mabel E., bds. E. F. Guild's, West, n. Walnut.
Guiliani, Joseph, emp. foundry, h. Foundry .
Guptill, Frank W., jeweler, h. Elm, (W. M.)
Gushee, Frances A. Mrs., bds. C. L. Corey's, High.

Hackett, John, moulder, bds. Mrs. Canfield's, Chauncy.
Hadley, Amy, box maker, bds. C. W. Sweet's, So. Main.
Hadley, Margaret J., housekeeper for J. E. Rider's, 43 Central.
Hadlock, Fred H., principal high school, h. South Main, cor. Spring.

HAGERTY, CHARLES C., attorney at law, Crocker building, Taunton, residence, "The Tavern," Mansfield, Mass.

Hall, Charles E., machinist, h. West, cor. School.
Hall, Emma P., bds. C. E. Hall's, West.
Hall, George W., real estate, Watson's Block, High, h. West.
Hall, Lawrence, emp. Card's, h. Summer.
Hall, Mary J. Mrs., h. South Main.
Hall, Myra P., dressmaker, h. South Main.
Hallett, Beatrice W., assistant, Post Office, bds. H. W. Hallett's, Park.
Hallett, Charles L., painter and paperhanger, North Main, n. Fulton, h. do.
Hallett, Clarissa, h. Davis.
Hallett, Cordelia P., h. Davis.
Hallett, Geo. H., straw worker, h. 17 North Main.
Hallett, Henry W., furniture and piano moving, 28 Park, h. do.
Hallett, Mary W. Miss, bds. Geo. H. Hallett's, 17 North Main.
Halliday, John R., insurance, North Main, opp. post office, h. 60 South Main.
Halliday, Letitia Mrs., h. 60 South Main.
Halliday, Letitia M., stenographer, h. 60 South Main.
Halliday, Thomas W., painter and paperhanger, North Main, h. Branch.
Ham, Oliver D., farmer, h. Franklin, (E. M.)
Hamberger, Herman, emp. and bds. Hotel Fullerton, Chauncy.
Hamilton, Charles, piano sharp maker, bds. Maple, (P. O. East Foxboro.)
Hamilton, George L., painter, School, n. West, h. do.
Hamilton, George W., signal foreman, h. Coral.
Hamilton, Henry C., straw worker, h. Bliss ave.
Hamm, Margaret, compositor, bds. 14 North Main.
Hanaford, Fred C., com. trav. h. 59 South Main.
Hanaford, John, machinist, h. Chauncy.
Hanaford, W. Frank, com. trav., h. Hodges.
Hannon, James E., moulder, h. Charles, n. Oakland.
Hanrahan, Charles L., shoe clerk, h. Chauncy.
Hanrahan, Mary Mrs., h. Chauncy.
Harding, Frances E. Mrs., h. Park, cor. North Main.
Harding, Harry D., at H. J. Harding's, Park.

Harding, Henry I., straw worker, Comey's, h. Park.
Hardon, A. Chadsey Mrs., h. Court.
Hardon, Charles Morton, dentist, cor. East and North Main, h. Court.
Hardy, Charles W., night watchman, bds. 27 Chilson ave.
Hardy, Eugene J., teamster, h. 31 Park.
Hargraves, James E., car inspector, h. East.
Harlow, Mary F., school teacher, bds. H. C. Hamilton's, Bliss ave.
Harndon, Mary E. Mrs., bds. N. S. Greene's, Davis.
Harndon, Warren A., emp. Lowney's, h. 4 West Cottage.
Harrigan, James, tap and die maker, h. 25 Rumford ave.
Harrigan, John, cutlery maker, h. Bella Vista ave.
Harrigan, John, Jr., emp. Card's, bds. Bella Vista ave.
Harrigan, Nellie L., straw worker, bds. Bella Vista ave.
Harrigan, Nora, straw worker, bds. Bella Vista ave.
Harrigan, Timothy, bds. Bella Vista ave.
Harrington, Lyman W., mining engineer, h. Rumford ave.
Harrington, M. E. Mrs., h. Rumford ave.
Harris, Andrew J., tap and die maker, h. Rumford ave.
Harris, Susie B., h. South Main.
Harris, William S., poultry fancier, South Main, h. do.
Harrison, Albert, filer, h. Stearns Block, North Main.
Harrison, Charles, stone mason, bds. T. F. Hayes', North Main.
Harrison, Percy J., band box maker, h. 11 Central.
Hart, Mary, h. Branch.
Hart, Mary A., bds. J. H. McDermott's, Crocker.
Hart, Patrick, h. Branch.
Hartley, John W., brakeman, h. East, cor. Linden.
Hartwell, Bert A., gardener, h. Chauncy, n. Foxboro line.
Hartwell, Chas. L., carpenter, h. West Church.
Haseltine, Elwin H. Mrs., h. Spring.
Haseltine, Mabel E., bds. Mrs. E. H. Haseltine's, Spring.
Haskell, Benjamin, bds. A. Soper's, East
HASKELL, CHARLES, carpenter and builder, Chilson ave., n. Pratt, h. do.
Hastings, Eugene, Western Union Tel. Co., h. Dean, n. Coral.
Hatch, Crowel Mrs., h. 31 North Main.
Hatch, William C., jeweler, bds. 34 Park.
Hawes, Charles P., h. Shawmut ave..
HAWES, EDWARD, coal and wood, Shawmut ave., h. do.
Hawes, Luther W., flagman, bds. E. Hawes, Shawmut ave.
Hawkes, George F., gold pen maker, h. 36 School.
Hayes, Daniel, jeweler, h. off Chauncy.
Hayes, Thomas F., signal man, h. North Main.
Hayhurst, Robert, rooms Mrs. Crowell Hatch's, 31 North Main.
Hayward, Jessie L., emp. Lowney's, h. Summit ave.

RUMFORD RIVER FARM

W. L. BARKER

DEALER IN

Fruit and Vegetables

CRANBERRIES A SPECIALTY

Plastering Sand and Loam for Grading in Large or Small Quantities

245 South Main St., MANSFIELD, MASS.

G. W. D. HOLT

DEALER IN

CHOICE FAMILY GROCERIES

FINE TEAS AND COFFEES

North Main Street, - MANSFIELD, MASS.

Hayward, Lysander, teaming and jobbing, Summit ave., h. do.
Hayward, Harvey, engineer, bds. 6 Draper ave.
Henderson, August, piano maker, h. West, opp. Williams.
Henderson, John F., laborer, h. Franklin, (E. M.)
Henriques, Joseph, hairdresser, bds. A. T. Hodges', Court.
Henry, Alfred, engineer, h. Chilson ave.
Henry, Daniel L., gate tender, h. North Main.
Henry, George T., railroad fireman, h. 25 Rumford ave.
Henry, James A., teamster, h. North Main.
Henry, Thomas, retired, bds. 25 Rumford ave
Henshaw, George W., farmer, h. Franklin, (E. M.)
Henshaw, Mary A. Mrs., bds. Geo. W. Henshaw's, Franklin, (E. M.)
Henshaw, Mary L. Mrs., h. Franklin, (E. M.)
Hewitt, Frank E., driver, h. West, cor. Rumford ave.
Hibbert, Elizabeth Mrs., h. Samoset ave.
Hibbert, George, tap and die maker, bds. Mrs. E. Hibbert's, Samoset ave.
Hibbert, Reginald, emp. straw shop, bds. Mrs. E. Hibbert's, Samoset ave.
Hibbert, Thomas N., straw worker, Comey's, h. Samoset ave.
Hicks, Halford, jeweler, h. Billings' Block, North Main.
Higgins, Bridget M. Miss, straw worker, Comey's, h. North Main, cor. Church.
Higgins, David, emp. straw shop, h. North Main.
Hildreth, Samuel, japaner, bds. 10 Allen.
Hill, Bernard E., clerk, h. Shawmut ave.
Hill, F. A. Mrs. Dr., h. 12 Cottage.
Hill, George K., farmer, h. Shawmut ave
Hills, Ella Mrs., h. Balcom, n. Jewell, (W. M.)
Hills, Lena, machine operator, h. Balcom, n. Jewell, (W. M.)
Hills, Marvin J., farmer, h. Balcom, n. Jewell, (W. M.)
Hills, Maud, machine operator, h. Balcom, n. Jewell, (W. M.)
Hills, Roy, farmer, h. Balcom, n. Jewell, (W. M.)
Hines, Daniel C., farmer, h. Winter, (E. M.)
Hirth, Mary E. Miss, h. 3 Linden.
Hirth, Wilhelmina Miss, h. 3 Linden.
Hobbs, Winfield M., accountant, h. North Main, cor. Dane.
Hodapp, Herman, farmer, h. East (E. M.)
Hodges, Albert T., emp. Spaulding's, h. Court.
Hodges, Belorus B., bds. Geo. L. Foster's, North Main
Hodges, Charles H., clerk, h. Elm, (W. M.)
Hodges, Charles M., h. 32 South Main.
Hodges, Edward B., basket maker and farmer, h. 36 School.
Hodges, Emily C., bookkeeper, Boston, h. Hodges.
Hodges, Eva A., music teacher, bds. 41 South Main.
Hodges, Fred G., variety store, North Main, h. 13 Union.

Hodges, George B., emp. Richardson & Bottomly's, h. Elm, (W. M.)
HODGES, GEORGE E., druggist and apothecary, 4 South Main, h. do.
Hodges, Ida A., bookkeeper, Cobb's, h. Hodges.
Hodges, Ida F., librarian, bds. 32 South Main.
Hodges, Irving L., jeweler, h. Elm, (W. M.)
Hodges, James L., basket mfr., off Spring, h. 41 South Main.
Hodges, James O., postmaster, h. Linden.
Hodges, Jesse R., trav. salesman, h. 31 Union.
Hodges, Lillian F., bds. 13 Union.
Hodges, Lloyd B., farmer, h. Oak, (W. M.)
Hodges, Mary L., h Hodges.
Hodges, Maynard P., jeweler, h. Willow.
Hodges, M. M. Mrs., h. Elm, (W. M.)
Hodges, Raymond G., clerk, bds. 13 Union.
Hodges, Sarah C. Mrs., h. Elm, (W. M.)
Hodges, William B., basket mfr., 38 School, h. do.
Hodges, Wilton, D., jeweler, h. Elm, (W. M.)
Hoffman, Stanley, bds. Mrs. E. H. Haseltines, Spring.
Hogner, Richard, M. D., physician, Boston, h. Franklin, (P. O. East Foxboro.) (in summer.)
Holden, Grace F., music teacher, Central, n. Chauncy, h. do.
Holden, Jeannette R., violin teacher, Central, n. Chauncy, h. do.
Holden, Julius C., railroad conductor, h. Central, n. Chauncy.
Holland, Flora P., jeweler, bds. Mrs. L. Holland's, Chauncy.
Holland, Herbert R., machinist, bds. Mrs. L. Holland's, Chauncy.
Holland, Luella Mrs., h. Chauncy, opp. Draper ave.
Holman, Charles E., jeweler, h. Spring.
Holman, Hiram, dyer, Comey's, h. Samoset ave., opp. Chilson ave.
Holman, Lillian M., bds. Hiram Holman's, Samoset ave.
Holmes, Charles F., machinist, Card's, h. Hall.
HOLT, GEORGE W. D., grocer, North Main, h. Cottage.
Holt, Henry R., electrician, h. Willow.
Holt, Samuel B., flagman, h. Willow.
Horsefield, William E., tap and die maker, Card's, h. Fulton.
Horton, Albert S., farmer, h. Summer, cor. Dean.
Horton, Annie, school teacher, bds. A. S. Horton's, Summer.
Horton, Emma J., straw worker, h. Church.
Horton, Nancy M. Mrs., h. East.
Horton, Sadie Lee, bookkeeper, bds. A. S. Horton's, Summer.
Horton, Sophie R. Mrs., h. Hodges, cor. Court

Lowe Brothers' "High Standard" ready mixed paints are absolutely guaranteed in every respect. They cover farther and spread better than any other brand. **H. L. Davis Company**
36 Main Street, Taunton, Mass.

C. H. BUDLONG The Leading Painter and Paperhanger of Mansfield
We use Strictly Pure Jewett Lead and Cold Pressed Linseed Oil
East St., Mansfield Estimates on application Telephone connection

Hotel Fullerton, A. A. Fullerton, prop., Chauncy, n. railroad station.
Houghton, Cornelius A., piano sharp mfr., C. A. Houghton & Son, Maple, (P. O. East Foxboro), h. do.
Houghton, C. A. & Son, piano sharp mfr., (C. A. & C. J. Houghton), Maple, P. O. East Foxboro.
Houghton, Cornelius J., piano sharp mfr., (C. A. Houghton & Son,) Maple, h. do. (P. O. East Foxboro).
Houghton, James O., railroad employe, h. 13 Shawmut ave.
Houlihan, James, flagman, bds. C. H. Baker's, Branch.
Howard, Annie Mrs., h. 42 Central.
Howard, Charles, jeweler, h. North Main.
Howard, John R., hostler, Billings' stable, h. Pleasant.
Howe, Harry F., student, h. 18 Draper ave.
Howe, John H., jeweler, h. 18 Draper ave.
Howe, Laura F., stenographer, bds. 18 Draper ave.
Howes, Alton C., gardener, h. Shields, rear Lowney camp.
Howlet, John W., bds. 22 Park.
Howlet, Mary A. Mrs., nurse, South Main, h. do.
Huber, Martin, farmer, bds. Peter Huber's, East.
Huber, Peter, farmer, h. East.
Hunt, Albert W., jeweler, .h Chauncy, n. Foxboro line.
Hunt, Carrie E., dressmaker, bds. W. P. Estes', Chilson ave.
Hunt, Horace V., retired, h. Chilson ave., cor. Church
Huntoon, Florence, straw worker, rooms 2 Linden.
Hurley, Edward, farmer and milkman, Church, h. do.
Hurley, Jane, bds. Edward Hurley's, Church.
Hussey, John F., emp. and bds. "The Tavern" North Main.
Huston, Walter B., jeweler, h. Horace.
Hutchinson, Charles, hairdresser, Rumford ave., h. do.
Hutchinson, Samuel M., mason, h. Pratt.
Hyrup, Hans, jeweler, h. 14 Draper ave.

Ireland, Florence Mrs., bds. 23 Oakland.

Jackson, Lawrence, engineer, h. 14 Oakland.
Jacobs, M., tailor, North Main, h. at Boston.
Jamieson, Albert G., carpenter, bds. J. E. Hargreaves', East.
Jamieson, Peter, emp. Cobb's, bds. 54 West.
Jamieson, William A., emp. Richardson and Bottomly's, h. Gilbert, (W. M.)
Janes, John E., farmer and milkman, Elm, h. do., (W. M.)
Janes, Joseph H., jeweler, h. 35 West

Janes, Lydia, h. West, cor. George.
Janes, William C., jeweler, h. West, n. the railroad.
Jenkinson, Robert, boss machinist, h. Pratt, n. East.
Jerauld, Adrian F., fireman, h. Kingman ave.
Johnson, Alfred H., foreman, h. Chilson ave.
Johnson, Paul W., Bay State Gold Pen Co., Willow, h. do.
Johnson, William, jobber, h. 12 Union.
Johnston, Daniel N., farmer, h. East, (E. M.)
Jones, Albert P., (Mansfield Laundry), h. Chilson ave.
Jones, Elmer E., engineer, h. Park.
Jones, Frank P., jeweler, bds. F. A. Cabot's, South Main.
Jones, James H., charcoal mfr., Central, n. Chauncy, h. do.
JONES, L. LESLIE, deputy sheriff, Pleasant, h. do.
Jones, Matthew H., (Mansfield Laundry,) bds. Chilson ave.
Jorgensen, Hans, emp. and bds. G. Dahl's, Fisher's Lane.
Jourdan, A. H., retired, h. Linden.

Keach, Stephen F., laborer, h. Central, n. Chauncy.
Keating, Alfred L., asst. baggage master, bds. 100 Fruit.
Keating, Theresa, h. Chauncy, n. Central.
Keefe, Annie, h. off Charles.
Keefe, Arthur J., teas and coffees, Chilson ave., h. do.
Keefe, David, foundryman, h. Church.
Keefe, Edward, h. off Chauncy, n. Central.
Keefe, Minnie, straw worker, h. off Charles.
Keefe, Nellie, straw worker, h. off Charles.
Keenan, Walter, emp. and bds. "The Tavern," North Main.
Keene, Lydia E. Mrs., nurse, South Main, h. do.
Keith, Fred G., hatter, h. 49 Chauncy.
Keith, Henry H., emp. straw shop, h. 55 Chauncy.
Keith, Herbert L., freight clerk, h. 49 Chauncy.
Keith, Josie C., straw worker, h. 49 Chauncy.
Kelley, Mary E. Mrs., boarding house, North Main, h. do.
Kelley, Michael, hackman, h. North Main.
Kelley, Robert M., freight handler, bds. Mrs. A. F. Baker's, Fulton.
Keltie, Adam B., baker, h. Union.
Kendall, George F., carpenter, h. Shields.
Kenna, Charles, comedian, h. 22 Park.
Kennedy, James W., clerk, h. 5 Union.
Kennedy, John A., farmer, h. Elm, n. Norton line, (W. M.)
Kennedy, Maurice E., engraver, h. Elm, (W. M.)
Keyes, Carrie, emp. Lowney's, bds. L. Hayward's, Summit ave.
KING, ANDREW D., coal and hay, North Main, n. the depot, h. do.
King, Arthur E., teamster, h. Pratt.
King, Bertha, music teacher, bds. A D. King's, North Main.

KING, HERBERT E., insurance and real estate, (A. B. Day & Co.), North Main, h. Rumford ave.
King, Joseph E., brakeman, h. High, opp. Dean.
King, LaRoy, h. North Main.
King, Levi B., teamster, bds. Mrs. M. E. Kelley's, North Main
Kingman, Charles F., jeweler, h. Carpenter ave.
Kingman, Frederick A, grist and saw mill, Gilbert, (W. M.), h. do.
Kingsley, Clarence R., bds. D. A. Bruce's, 33 Park.
Kingsley, Everett, lunch room, Chauncy, rooms Geo. McClure's, Samoset ave
Kinney, Edna Mrs., h. 15 Park.
Kinney, Thomas, teamster, bds Mrs. H. M. Nahar's, Chauncy.
Kirkpatrick, Annie, bds. Mrs. Eliza Kirkpatrick's, Samoset ave.
Kirby, Thomas C., flagman, bds. L. Eaton's, 8 Dean.
Kirkpatrick, Eliza Mrs., h Samoset ave.
Kirkpatrick, Elizabeth, bds. Mrs. Eliza Kirkpatrick's, Samoset ave.
Kirkpatrick, Florence, bds. Mrs. Eliza Kirkpatrick's, Samoset ave.
Kittrell, Charles H., teamster, h. School.
Knapp, Maria L. Mrs., h. East, n. Pratt, (E. M.)
Knowles, William A., tool maker, h. Elm, (W. M.)
Knox, Eliza J. Mrs., h. East.
Knox, Frank E., bookkeeper, h. East.
Kreimendahl, Julius R., machinist, h. School, (W. M.)

LaBelle, Meddy, farmer, h. Gilbert, cor. Otis, (W. M.), P. O. Attleboro.
Ladd, Annie G. Mrs., nurse, North Main, bds. E. J. McGinn's, do.
Ladd, C. S., emp. foundry, bds. A. E. Prime's, Pratt.
LaFountain, Frank, machinist, h. Church.
Lalumiere, Agnes C., bds. 5 Pleasant.
LaMara, Joseph A., checker, h. North Main, n. Summit ave.
Lamoureux, George E., jeweler, h. Balcom, (W. M.)
Lamper, Elmer A., fireman, h. Oakland, cor. Shields.
Lane, Henry E., painter and paperhanger, Union, cor. Spring, h. do.
Langhill, Elijah B., farmer and basket maker, h. Tremont.
Laraway, Wm. A., plumber, bds. Geo. Bradford's, Warren ave.
Larcome, William H., laborer, h. Winter, (E. M.)
Latham, B. M., M. D., North Main, cor. Fulton, h. do.

SAVE ONE-THIRD OF YOUR COAL BILL BY INSTALLING A CROCKER WASTE HEAT RADIATOR. For Sale by E. B. SWIFT, Heating, Plumbing FOXBORO, MASS.

Laudisio, Gennaro, bds. John Torch's, Fuller pl.
Laurie, Catherine, h. Otis, n. Gilbert, (W. M.)
Laurie, Jessie, h. Otis, n. Gilbert, (W. M.)
Laurie, Robert A., agent for nursery stock, h. Otis, n. Gilbert, (W. M.)
Lawrence, Alexander D., emp Card's, bds. Armand Lawrence's, East.
Lawrence, Armand M., salesman, h. off East.
Lawrence, Armand J. R., fireman, bds. A. Lawrence's, off East.
Lawrence, Carrie A., housekeeper for F. A. White, h. 27 Rumford ave.
Lawrence, Emily L. V., bds. 27 Rumford ave.
Lawson, Zebulon, jeweler, h. Bristol.
Lawton, Daniel T., towerman, h. Clinton.
Lawton, Frank N., emp. and bds. Mrs. W. B. Wilson's, North Main.
Leary, John J., baggage master, h. Charles, n. North Main.
Leavitt, Frank W., farmer and poultry raiser, Williams, cor. Tremont, h. do.
LEAVITT, GEORGE F., dry goods, Watson blk., North Main, h. Pleasant.
Leavitt, Gilbert, clerk, h. School.
Leavitt, Gilmore P., clerk, h. School.
Leavitt, Herbert M., emp. Card's, h. School.
Leavitt, Lottie, emp. Cobb's, bds. Davis.
Leavitt, Mabel, emp. Card's, h. School.
LeBaron, Annie, straw worker, bds. 25 Union.
LeBaron, Eliza A. Mrs., h. 25 Union.
LeBaron, Ella, straw worker, bds. 25 Union.
Ledwick, Christopher, laborer, bds. Bella Vista ave.
Ledwick, James J., emp. B. S. T. & D. works, h. Central, n. Bella Vista ave.
Lee, Charles A, jeweler, h. High.
Leeds, Mae A., h. West.
Leeds, Theodore A., die maker, h. West.
Leeds, Willis M., towerman, h. West.
Legate, Henry R., farmer, h. Gilbert, n. Balcom, (W. M.)
Legg, Harry W., carpenter, bds. LaRoy King's, North Main.
Lehan, Dennis, conductor, h. Central.
Lehman, Mary Mrs., h. 42 Central.
Leonard, Almira H., h. South Main.
Leonard, Archie D., h. West, cor. Central.
Leonard, Clara M., h. East, (E. M.)
Leonard, Daniel, straw worker, h. Wilson pl.
Leonard, Delia, bds. Daniel Leonard's, Wilson pl.
Leonard, H. Elizabeth, h. South Main.

C. H. BUDLONG The Leading Painter and Paperhanger of Mansfield
We use Strictly Pure Jewett Lead and Cold Pressed Linseed Oil
East St., Mansfield Estimates on application Telephone Connection

Leonard, Gustavus D., straw worker, Comey's, h. 143 South Main, n. Parker's corner.
Leonard, Gustavus E., tap and die maker, h. South Main, n. Parker's corner.
Leonard, Joseph W., civil engineer, South Main, n. Fruit, h. do.
Leonard, Maria A., clairvoyant, East, (E. M.), h. do.
Leonard, Pardon T., moulder, h. Mill, (E. M.)
Leonard, Russell E., electrician and wireless operator, h. 143 South Main.
Leonard, Walter W., stone, wood and plastering sand, South Main, h. do.
Leonard, William E., moulder, h. Mill, (E. M.)
Leveque, J. Oscar, moulder, bds. 13 Oakland.
Leveque, M. Josephine, jeweler, bds. 13 Oakland.
Leveque, Peter, track walker, h. 13 Oakland.
Lewis, Charles P., farmer, h. West, cor. Walnut.
Lewis, Cornelius A., emp. in Boston, h. West, cor. Walnut.
Lewis, Edward, gold pen maker, bds. J. Curtis' 11 Central.
Lewis, George, mfr. bradawls, nail sets, etc., Draper ave., h. do.
Lewis, Ida E., h. West, cor. Walnut.
Lewis, John W., farmer, h. West, cor. Walnut.
L'Heureux, Norbert, brakeman, h. Fuller pl., cor. Pratt.
Lincoln, Annie I., h. North Main.
Lincoln, Harvey E., boot and shoe repairer, Willow, h. do.
Lincoln, Lloyd S., retired, h. North Main.
Lincoln, Louis A., president Bay State Tap and Die Co., h. 38 South Main.
Lincoln, Mialma M. Mrs., h. North Main, cor. Park.
Link, Robert, hairdresser, Bank Building, North Main, bds. 5 Union.
Lipman, Eva Mrs., h. Hodges.
Lipman, Joseph G., manager, Outfit Clothing Co., North Main, h. Pleasant.
Lippett, Mary E., (Lippett & Follansbee), dressmaker, h. 30 Rumford ave.
Lippett & Follansbee, (Mary E. Lippett and Lizzie A. Follansbee), dressmakers, 30 Rumford ave.
Lishman, Alexander R., janitor, h. South Main.
Lishman, John A., carpenter, h. Hodges, cor. Shawmut ave.
Lishman, Samuel T., upholsterer, South Main, h. do.
Litchfield, Hannah O., school teacher, bds. E. F. Cobb's, 8 Spring.

Little, Lena Mrs., h. off East.
LITTLE, THADDEUS C., paper hanger, Samoset ave., h. do.
Livermore, Arthur W., car inspector, h. South Main.
Lofberg, Kent, bookkeeper, bds. 27 Rumford ave.
Loper, Arthur, foreman, h. East.
Lord, Mina R., school teacher, h. School.
Lord, Oscar C., emp. N. Y., N. H. & H. R. R., h. School.
Lotos, Toney, jeweler, h. Chauncy.
Lovell, Samuel C., boots and shoes, West, cor. North Main, h. South Main, cor. East.
Lowney Chocolate Works, Oakland.
Lowney, Walter M., president Lowney Chocolate Works, Oakland, h. The Tavern, North Main.
Lucas, A. Lloyd Mrs., bds. C. E. Baldwin's, Bella Vista ave.
Lucas, Emilie A. Mrs., bds. C. E. Baldwin's, Bella Vista ave.
Lucas, Isaac W., Mrs., h. West.
Lucier, Frederick E,, teamster, h. 15 Oakland.
Lucy, Harry E., piano sharp maker, bds. Maple, (P. O. East Foxboro.)
Lunn, Ada E. Mrs., h. Willow.
Lunn, Helen A., emp. Cobb's, h. Willow.
Lunn, Katherine E., emp. Cobb's, h. Willow.
Lyman, Arthur D., laborer, h. Park.
Lyman, Arthur R., electrician, h. Rock.
LYMAN, ELDON D., bicycles, phonographs etc., Billings' Block, North Main, rooms 6 Pleasant.
Lynch, Charles J., painter, bds. W. A. Gaffney's, West.
Lynch, Lillian, emp. and bds. "The Tavern," North Main.
Lynch, Mary Miss, h. West.
Lynch, Richard, gateman, h. Chauncy, cor. Winthrop ave.
Lynch, Richard F., jeweler, bds. Richard Lynch's, Chauncy.
Lynch, Thomas S., jeweler, bds. W. A. Gaffney's, West.
Lyons, Charles D., treasurer (C. D. Lyons Co.,) jewelry mfr., Chauncy, h. West, n. Walnut.
Lyons, C. D. Co., manufacturing jewelers, Chauncy, cor. Winthrop ave.
Lyons, William H., manufacturing jeweler, (C. D. Lyons Co.,) Chauncy, h. West Church.
Lyons, Winnifred Mrs., h. North Main, cor. Villa.

MacDonald, Loren, farmer, h. 73 School.
MacMillen, John H., milkman, West, n. Walnut, h. do.
Macomber, Edward S., painter, h. North Main, cor. County.
Macomber, Ralph E., machinist, h. North Main, cor. County.
Maffitt, George W., bds. Fulton.
Mahoney, Jeremiah, stationary engineer, h. Samoset ave.
Mahoney, Jeremiah, Jr., bds. Jeremiah Mahoney's, Samoset ave.

Mahoney, John, bds. Jeremiah Mahoney's, Samoset ave.
Mahoney, Margaret, bds. Jeremiah Mahoney's, Samoset ave.
Mahoney, Mary, emp. straw factory, bds. J. Mahoney's, Samoset ave.
Mahoney, Nellie, jeweler, bds. Jeremiah Mahoney's, Samoset ave.
Main, Ernest R., machinist, h. Central, n. Chauncy.
Major, William, chain maker, h. Ware, cor. Branch.
Makagg, Harriet, h. Coral.
Makagg, Lovina Mrs., h. Coral.
Makepeace, Bertrand, blue printer, h. Columbus ave.
Makepeace, P. I. Mrs., h. Columbus ave.
Malfa, Dominic, laborer, h. North Main, n. Summit ave.
Malloy, Daniel J., brakeman, h. Fuller pl.
Malloy, James F., bds. 17 Cottage.
Malloy, Mary Mrs., h. 17 Cottage.
Malloy, Timothy J., teamster, bds. 17 Cottage.
Manchester, Thomas A., carpenter, h. 20 Cottage.
Mankoff, Jack, hairdresser, bds. Mrs. B. Donahue's, Church.
Mann, Stephen F., painter, h. Central, cor. High.
Manning, John C., musician, h. South Main, n. Norton line.
Manning, Kate A. Mrs., h. Oak, (W. M.)
Manning, Katherine F Mrs., h. 41 High.
Manning, William L., night watchman, bds. J. J. Denehey's, Summit ave.
Mansfield Board of Trade, North Main.
Mansfield Co-operative Bank, Foster's blk., North Main.
MANSFIELD FURNACE & COAL CO., North Main and East.
Mansfield Laundry, N. H. and A. P. Jones, prop., Dean.
MANSFIELD LUMBER CO., D. C. Richardson, manager, lumber, etc., Webb pl.
MANSFIELD NEWS, William White, prop., North Main, n. the post office.
Marden, Walter B., engineer, h. 15 Draper ave.
Marino, Michael, freight handler, h. Foundry.
Markell, Warren, emp. and bds. J. W. Cobb's, Fruit.
Marsan, Remus C., shoemaker, h. 81 North Main.
Marsh, Edna, h. Elm, (W. M.)
Marsh, William N. Mrs., h. Elm, (W. M.)
Martin, Anthony, bds. Mrs. E. Martin's, Creedon pl.
Martin, Ellen Mrs., h. Creedon pl.
Martin, John M., hatter, Comey's, h. North Main, cor. Court.
Martin, John W., retired, h. South Main.

Lace Curtains, Portieres, ready made and made to order, Window Shades, Picture Framing, etc. Everything to be found in a first class decorative store. **H. L. Davis Company**
36 Main Street, Taunton, Mass.

Martin, Joseph, h. Rumford ave.
Martin, Roy S., straw worker, bds. J. W. Martin's, South Main.
Marzino, Joseph, freight handler, h. 6 Angell.
Mason, Austin, jeweler, Spaulding's, h. Rumford ave.
Mason, Edward A., teamster, bds. Mrs. Delia Ring's, Crocker.
Mason, Eliza, at almshouse, East.
Mason, Eugene H., clerk, bds. 9 Samoset ave.
Mason, George C., h. 9 Samoset ave.
Mason, Harry Mrs., nurse, 6 Draper ave., h. do.
Mason, Harry F., clerk, bds. 6 Draper ave.
Mason, Oscar, grocer, North Main, h. Samoset ave.
Mason, William H., baby laces, cord and braid tipping, Chauncy, h. at Attleboro.
Matatall, Ida Mrs., h. Spring.
Matson, Annie Mrs., housekeeper for F. P. White, Coral.
Matteson, Mary E. Mrs., h. Chilson ave.
Matthews, Edward A., poultry dealer, (E. A. Matthews & Son), Winter, h. cor. Pratt and Clinton.
Matthews, E. A. & Son, poultry dealers, E. A. & E. R. Matthews, Winter.
Matthews, Edward R., poultry, (E. A. Matthews & Son,) Winter, h. do.
Matthews, Harold H., emp. Lowney's, bds. W. L. Matthew's, Oakland.
Matthews, Lewis, laborer, h. West, n. Williams, (W. M.)
Matthews, Mildred M., at E. A. Matthews,' Pratt.
Matthews, Wilfred L., foreman at Lowney's farm, h. Oakland.
Mayday, Joseph, emp. Spaulding's, h. North Main.
Mayers, Louise H. Mrs., h. Chauncy, n. Walnut.
Mayhew, William A., clerk, h. 6 Union.
Mayne, Frank, engineer, h. Chauncy, n. Walnut.
Mayo, Walter, carpenter, bds. Mrs. M. E. Kelley's, North Main.
McBlaine, Benjamin, carpenter, bds. Mrs. M. E. Kelley's, North Main.
McCann, William F., baker, (Campbell & McCann), North Main, h. Pratt.
McCarthy, Hannah, straw worker, h. Chauncy.
McCarthy, James H., boots and shoes, North Main, h. Chauncy.
McCarthy, Catherine, straw worker, h. Chauncy.
McCarthy, Margaret A., straw worker, h. Chauncy.
McCarthy, William H., jeweler, bds. H. Bruce's, off Spring.
McCauley, James, conductor, h. Pratt.
McClure, George, driver, h. 11 Samoset ave.
McCool, Frank L., student, h. 27 Samoset ave.
McCool, James T., straw worker, h. 27 Samoset ave.
McDermott, John, painter, bds. Mrs.M. E. Kelley's, North Main.
McDermott, John H., emp. N. Y., N. H. & H. R. R., h. Crocker.

C. H. BUDLONG The Leading Painter and Paperhanger of Mansfield
We use Strictly Pure Jewett Lead and Cold Pressed Linseed Oil
East St., Mansfield Estimates on application Telephone connection

McDermott, William P., poultry, etc., (Boston) h. Pratt, cor. Newton.
McDonald, Rosella F. Mrs., h. 24 Union.
McElroy, Alphonsus A., emp. and bds. "The Tavern," North Main.
McGinn, Edward J., conductor, h. North Main.
McIntyre, John J., freight handler, h. North Main, n. Angell.
McKay, Donald, fireman, h. Charles.
McKay, John D., emp. Lowney's, h. North Main.
McKay, Joseph, machinist, h. North Main, n. County.
McKay, Joseph A., jeweler, bds. J. McKay's, North Main.
McKenzie, Isabelle R., principal, Green school, h. 13 West.
McKenzie, James, farmer, h. West, n. Plain, (W. M.)
McKenzie, William, machinist, h. Cottage.
McLaughlin, Alonzo, laborer, h. 2 Fuller pl.
McLaughlin, James L., bds. A. McLaughlin's, 2 Fuller pl.
McLaughlin, Lorinda, waiter, R. R. cafe, bds. 2 Fuller pl.
McLaughlin, Thersa E., jeweler, bds. A. McLaughlin's, 2 Fuller pl.
McMorrow, William H., japaner, h. 5 Pleasant.
McNamara, William H. Rev., pastor, St. Mary's Catholic Church h. Church.
McPillop, John E., bds. J. Crawford's, Jewell, (W. M.)
McRAE, ALEXANDER H., treasurer, Mansfield Furnace & Coal Co., North Main and East, h. South Main.
McRae, Edson A., clerk, bds. A. H. McRae's, South Main.
McRae, M. Mrs., h. 4 Union.
McWilliams, Alton L., railroad employe, h. Ware, n. Branch.
McWilliams, Henry G., carpenter, h. Ware, n. Branch.
Mead, John F., retired, h. Court.
Meader, Melvin W., carpenter, h. Dean, cor. Coral.
Mears, Frederick G., wholesale produce, Lewis Mears & Co., (Boston,) h. Rumford ave.
Mees, Henry A., brakeman, bds. 23 Draper ave.
Mees, John A., emp. Card's, bds. 23 Draper ave.
Mees, Joseph G., tap and die maker, h. 9 Pratt.
Mees, Peter, tailor, h. 23 Draper ave.
Melville, Abby F. Mrs., h. School.
Merrill, Alice W., bookkeeper, bds. E. E. Merrill's, North Main.
Merrill, Edward E., towerman, h. North Main.
Merrill, Lucy A. Mrs., h. 7 Newton.
Merrill, William S., clerk, h. 7 Newton.
Michaels, Abraham, junk dealer, Allen, h. do.

Miller, Florence M., bookkeeper, bds. 14 Rumford ave.
Miller, Gilbert W., checker, h. Clinton.
Miller, Lewis, boot and shoe repairer, North Main, rooms do.
Mitchell, Clarence C., fireman, h. Dean, oppo. Summer.
Monroe, Leander N., janitor, Bank building, rooms do.
Moore, Elton C., clerk, bds. J. B. Moore's, Newton.
Moore, Harold W., clerk, bds. J. B. Moore's, Newton.
Moore, Jesse Benton, car recorder, h. Newton, n. Pleasant.
Moore, Raymond L., emp. Lowney's farm, bds. W. L. Matthews' Oakland.
Moore, Rufus E., poultry dresser, h. Winter, (E. F.)
Moorhouse, George, laborer, h. East, (E. M.)
Moorhouse, J. Delmar, jewelers' supplies, (W. Moorhouse & Son,) Franklin, h. do. (E. M.)
Moorhouse, Wm. F., jewelers' supplies, (W. Moorhouse & Son,) Franklin, h. East, (E. M.)
Moorhouse, William & Son, jewelers' supplies, (J. D. Moorhouse) Franklin, (E. M.)
Moran, Andrew, general car inspector, h. Cottage.
Moran, Andrew B., yard master, h. Shawmut ave.
Moran, James G., towerman, h. 9 Union.
Moran, Marion T. Mrs., h. 9 Union.
Moro, Alfred, freight handler, h. 33 Angell.
Moro, Nino, japaner, h. 33 Angell.
Morrill, Edward, jeweler, bds. W. A. Freeman's, Carpenter ave.
Morse, Arthur W., bds. 10 Draper ave.
Morse, Charles P., plumber, bds. G. F. Morse's, North Main.
Morse, E. Elgin, jeweler, h. Spring.
Morse, George, h. Court.
Morse, Geo. F., switchman signal tower, h. North Main, n. the railroad.
Morse, Gilbert W., machinist, h. North Main, n. Dane.
Morse, Harold S., jeweler, h. Billings' Block, North Main.
MORSE, HARRISON A., groceries and provisions, (Morse & Butterworth), cor. West and Main, h. Dean.
Morse, Harrison T., jeweler, h. Dean, n. West.
Morse, Henry, h. Court.
Morse, Sarah Mrs., h. 10 Draper ave.
Morse, Lydia, bds. Mrs., S. Morse's, 10 Draper ave.
Morse, Roxana Mrs., bds. Mrs. M. E. Bonney's, Fulton.
Morse, Sanford A., jeweler, h. South Main, n. Parker's corner.
MORSE & BUTTERWORTH, groceries and provisions, (H. A. Morse and H. W. Butterworth), cor. West and Main.
Moultrop, Lucy E. Mrs., h. Rumford ave.
Mountain, Margaret Mrs., h. Fuller pl.
Mowry, Marion A. Mrs., h. Old P. O. blk., North Main.
Mowry, William I., clerk at Card's, bds. Mrs. M. A. Mowry's, North Main.

Mulzario, Joseph, section hand, h. 6 Angell.
Murdock, William, dairy products, h. Chilson ave.
Murphy, Alexander, farmer, h. Branch.
Murphy, Daniel, painter, h. Pleasant.
Murphy, Frances V. Miss, bds. John Murphy's, 14 Rumford ave.
Murphy, James, section hand, bds. C. R. Balcom's, West.
Murphy, John, retired, h. 14 Rumford ave.
Murphy, John A. Mrs., h. 22 Cottage.
Murphy, Mary L., bds. 14 Rumford ave.
Murphy, Vincent M., brakeman, h. 14 Rumford ave.
Murray, Jeremiah J., emp. Lowney's, h. North Main, cor. Summit ave.
Murray, Paul, emp. engine house, h. Foundry.
Murray, William B., emp. Card's, h. Central, cor. West.
Myers, Edith E., emp. and bds. C. E. Skerry's, Jewell, (W. M.)

Nahar, Hannah M. Mrs., h. Chauncy.
Nasoni, Joseph, freight handler, h. Angell, opp. Summit ave.
Nelligan, Edward F., hostler, h. East.
Nelson, Esther A., straw worker, h. South Main, n. Spring.
Nelson, Florence R., bds. N. J. Treadwell's, Park Row.
Nelson, Jennie M., straw worker, h. South Main, n. Spring.
Nelson, Laura A., straw worker, h. South Main, n. Spring.
Nelson, Robert F., ticket seller at the depot, h. Court, n. Rock.
NELSON, THOMAS H., deputy sheriff and chief of police, High, n. Rumford ave., h. do.
Netz, H. W., farmer, h. Pine.
Newell, James, emp. Card's, bds. Mrs. H. Snow's, Rumford ave.
Newman, Samuel, machinist, h. Clinton.
New York & Boston Despatch Express, office at the depot.
Nicholas, H., emp. and bds. "The Tavern," North Main.
Nichols, Percy R., baker, h. Shawmut ave.
Nicholson, Annis J. Miss, kindergarten school, bds. F. E. Fisher's, 5 Samoset ave.
Nickerson, Frederick L., machinist, h. 8 Newton.
Nobes, John, gardener, h. Branch.
Nobes, John, switchman, h. North Main.
Noonan, William J., engineer, h. 32 Angell.
Norris, Gustavus, night watchman, h. East.
Norwood, Bertha, milliner, bds. Chilson ave.
Norwood, George, emp. Card's, h. Chilson ave.

O'Brien, Mrs., h. Park.

SAVE ONE-THIRD ON YOUR COAL BILL BY INSTALLING A CROCKER WASTE HEAT RADIATOR. For Sale by E. B. SWIFT, Heating, Plumbing FOXBORO, MASS.

O'Connor, C. Frederick, emp. Lowney's, h. Pratt, n. Newton.
O'Keefe, Edward H., foreman, h. 7 Shields.
O'Malley, Katherine M., jeweler, bds. Mrs. M. O'Malley's, School
O'Malley, Mary, bds. Mrs. M. O'Malley's, School.
O'Malley, Mary Mrs., h. School.
O'Malley, Nellie A., jeweler, bds. Mrs. M. O'Malley's, School.
Olliff, John T., emp. William Olliff's, h. South Main.
Olliff, William, baker, North Main, opp. Villa, h. South Main.
Olney, Herbert C., electrician, bds. Draper ave.
Olney, Richard H., clerk, h. 22 Samoset ave.
O'Rourke, Ella, bds. John O'Rourke's, North Main.
O'Rourke, John, moulder, h. North Main, cor. Church.
Orris, Henry, lineman, h. Branch.
Osborne, George R., straw worker, h. West, oppo. Central.
Outfit Clothing Co., J. G. Lipman, manager, North Main.

Packard, Ethel S., bds. J. F. Packard's, Elm, (W. M.)
Packard, Joseph F., basket maker, h. Elm, (W. M.)
Packard, Lewis S., planing mill and wood worker, 15 West, h. Park.
PACKARD, WILLIAM M., blacksmith, 17 West, h. 38 West.
Packard, William W., basket maker, h. 22 Draper ave.
Paddleford, Clifton E., jeweler, bds. E. L. Paddleford's, Dean.
Paddleford, Everett J., jeweler, bds. E. L. Paddleford's, Dean.
Paddleford, Everett L., h. Dean, n. Coral.
Paine, A. E. Mrs., h. Rumford ave., cor. High.
Paine, Chloe S., bds. H. N. Paine's, Central, cor. Chauncy.
Paine, Edgar C., care taker, h. Chauncy, opp. Walnut.
Paine, Ethel L., h. Chauncy, opp. Walnut.
Paine, Henry N., farmer, h. Chauncy, cor. Central.
PAINE, HOWARD N., electrician, garage, etc., Rumford ave. h. Rumford ave., cor. High.
Paine, Laura A. Mrs., h. School.
Palladino, Felix, grocer, Angell, h. do.
Palmer, Edgar, h. Gilbert, n. Otis, (W. M.)
Palmer, W. Alonzo, piano and organ tuner, 37 School, h. do.
Park, George H., cabinet maker, h. Mill, (E. M.)
Park, Jeanie, emp. and bds. W. H. Lyons', West Church.
Parker, Clarence N., lineman, h. Charles.
Parker, Frank M., farmer, h. South Main, cor. Fruit.
Parker, George F., emp. Interlocking system, h. North Main.
Parker, Louisa, at almshouse.
Parker, Milton A., meat cutter, h. 1 Union.
Parker, Robert E., shipping clerk, h. South Main, n. Parker's corner.
Parker, Roy M., clerk, bds. M. A. Parker's, 1 Union.
Parsons, William L., engineer, h. West.

C. H. BUDLONG The Leading Painter and Paperhanger of Mansfield
We use Strictly Pure Jewett Lead and Cold Pressed Linseed Oil
East St., Mansfield Estimates on application Telephone Connection

Partello, Amos E., fireman, h. Rumford ave., n. Chauncy.
Patriquin, Flora Mrs., h. Branch.
Patriquin, Mitchell O., emp. B. S. T. and D. works, h. Branch.
Patten, Elvira G. Mrs., h. 38 Central.
Patten, Harry C., straw worker, h. Linden.
Patterson, Edwin, emp. N. Y., N. H. & H. R. R., h. 60 Central.
Patton, Blanche L., jeweler, bds. R. L. Patton's, Dean.
Patton, Daisy F., bds. R. L. Patton's, Dean.
Patton, Ruddle L., flagman, h. Dean, opp. Coral.
Paulson, James A., jeweler, h. 12 Union.
Paulson, Robert, jeweler, bds. 12 Union.
Peabody, Minnie S. Mrs., h. West, cor. Pine.
Peabody, William B., electrician, h. 27 Chilson ave.
Pearce, Katherine B., h. Chauncy.
Pearce, Martha Mrs., h. Chauncy.
Pecar, Joseph, emp. and bds. J. A. Kennedy's, Elm, (W. M.)
Pendleton, Silas P., real estate, Chauncy, h. West.
PENESIS, THOMAS, fruit, cigars, etc., Chauncy, h. do.
Percival, Hannah J., emp. Cobb's, bds. Mrs. J. Percival's, Summer.
Percival, Julia Mrs., h. Summer.
Percival, Mary E., bds. Mrs. Julia Percival's, Summer.
Perham, Elsie S., school teacher, bds. W. P. Fiske's, Franklin.
PERKINS, DAVID H., optician, justice of the peace, etc., North Main, h. do.
Perry, Ada, artist, bds. Mrs. F. D. Perry's, West.
Perry, Albert E., emp. Richardson & Bottomly, h. Elm, (W. M.)
Perry, Frederick, h. Dean, cor. West.
Perry, Frederick D. Mrs., h. Dean, cor. West.
PERRY, HENRY A., agent M. S. P. C. A., Central, cor. Chauncy, h. do.
Perry, Horace T., jeweler, Spaulding's, h. North Main, cor. Dane.
Perry, Manuel, laborer, h. Franklin.
Perry, William H., salesman, h. Central, cor. Chauncy.
Peter, John, emp. Lowney's, h. North Main, n. Foxboro line.
Peterson, Frederick, carpenter, h. off East.
Petrillo, Frederick, emp. Lowney's, h. off North Main, n. Foxboro line.
Pezzole, Angelo, groceries and provisions, North Main, n. Pratt, h. do.
Phalen, James W., straw worker, h. South Main, cor. Park Row.

Phillips, Charles H., emp. B. S. T. & D. works, h. Branch.
Phillips, Charles H., brakeman, h. 23 Rumford ave.
Phillips, Charles T., emp. Card's, bds. 11 Pratt.
Phillips, Harrison L., pool room, cigars, confectionery, etc., 57 South Main, h. do.
Phillips, John N. Mrs., h. Cottage.
Phillips, Orin, emp. Mansfield Lumber Co., h. off Willow.
Phinney, Henry E., plumber, Samoset ave., h. Hodges.
Piecinder, Angelo, freight handler, h. Angell, opp. Summit ave.
Pierce, Pauline W. Mrs., h. 25 Chauncy.
Phipps, Henry T., farmer, h. Fruit.
Pierce, Walter, jeweler and poultry raiser, Jewell, n. Williams, (W. M.) h. do.
Pilkington, John, emp. N. Y., N. H. & H. R. R., h. 24 Chauncy.
Pilling, Charles R., signal man, h. 14 Park.
Pingree, Ann E. Mrs., h. Horace.
Pingree, Frederick H., freight cashier, freight house, h. Draper ave.
Pitman, C. Lloyd, farmer, h. Branch.
Pitman, Edward G., jeweler, h. Gilbert, (W. M.)
Pitman, Ernest L., bricklayer, h. Branch.
Pitman, Leroy, jeweler, h. 308 Gilbert, (W. M.)
Pizer, Annie Mrs., h. South Main, n. Fruit.
Pizer, Elwin, laborer, h. South Main, n. Fruit.
Place, Olive M., jeweler, bds. G. W. Hamilton's, Coral.
Platt, John J., farmer, h. off Chauncy, n. Central.
Podren, David M., tailor, North Main, h. Central, cor. Bella Vista ave.
Poirier, Joseph L., moulder, h. 11 Shields.
Pollister, Annie H. Mrs., h. 26 Rumford ave.
Pollister, Lewis H., polisher, h. 26 Rumford ave.
Pond, Charles F., h. 3 Union.
Pond, Edgar A., carpenter, h. Hodges, cor. Shawmut ave.
Pond, Mabel C., school teacher, bds. C. F. Pond's, 3 Union.
Pond, Sarah E. Miss, bookkeeper, Comey's, h. Rumford ave., cor. Villa.
Pope, Frank G., manufacturer's agent, h. Rumford ave.
Portious W. Theron, jeweler, h. Williams, n. Pine, (W. M.)
Potter, Augustus R., h. Central, n. Foxboro line.
Power, Henry, laborer, h. off School, n. the railroad.
Power, Joseph, emp. B. S. T. & D. works, bds. Hotel Fullerton, Chauncy.
Powers, Edward, section hand, h. 11 Angell.
Powers, Mary, forelady, h. Angell, n. North Main.
Powers, Mary L. Miss, h. off Charles.
Powers, Michael A., stove repairer, vegetables and canned goods, Charles, h. do.

PRATT, CHARLES H., groceries and provisions, 42 South Main, h. do.
Pratt, Ella M. Mrs., h. Chilson ave., cor. Church.

PRAY, MARK W., Dentist, Bank Building, North Main, h. 23 Oakland, Office Hours, 9 a. m. to 6 p. m.

Prentiss, Fred L., toolmaker, h. Chilson ave., cor. Samoset.
Prentiss, Laura E., at F. L. Prentiss', Chilson ave.
Prescott, William R., farmer, h. off East, (E. M.)
Prew, Albert, fireman, rooms 2 Linden.
Prime, A. Eugene, machinist, h. Pratt.
Provost, Leon, laborer, h. Elm, (W. M.)
Pulserver, Guy W., h. Fruit, n. Short.
Pulsifer, Joseph D., laborer, h. Church.
Purdy, Adelbert A., basket mfr., Williams, h. do. (W. M.)
Purdy, Alexander M., farmer and shoe repairer, basket mfr., h. off School, (W. M.)
Purdy, Reuben, basket maker, h. Williams, n. School, (W. M.)
Purdy, William R., carpenter, h. Spring.

Quirk, Mary, cook, "The Tavern", North Main, bds. do.

Rarber, Mike, emp. Lowney's, h. North Main, n. Foxboro line.
Rathbun, Charles W., groceries, paper stock, metals, antique furniture, auctioneer, Mill, n. East, h. do., (E. M.)
Rathbun, Frank W. Mrs., h. Mill, n. East, (E. M.)
Rathbun, George E., poultry dresser, bds. C. W. Rathbun's, Mill, (E. M.)
Rathbun, Herbert A., jeweler, h. 24 Union.
Rathbun, Hiram E., mechanic, h. Mill, n. East, (E. M.)
Rathbun, John W., trav. salesman, h. West.
Ray, Jacob, clerk, h. 54 West.
Record, William H., emp. S. W. Card's, h. Pleasant.
Redmond, Mary A. Mrs., h. Chauncy.
Reed, Alva Mrs., h. Court, cor. Hodges.
Reed, Carroll, salesman, bds. C. M. Campbell's, North Main.
Reed, Frank H., jeweler, h. Oak, (W. M.)
Reed, Hiram B., dog trainer and boarder, Dean, cor. High, h. do.
Reed, Isabel E. emp. Cobb's, bds. H. B. Reed's, Dean.

Reid, John, stone mason, h. Oakland, n. the pumping station.
Reid, Thomas J., emp. Lowney's, h. North Main, n. Foxboro line.
Reilly, Margaret, emp. and bds. 22 North Main.
Rent, A. B. Mrs., emp. and bds. Mrs. Margaret Wilson's, Wilson pl.
Reynolds, Charles, night police, bds. W. F. McCann's, Pratt.
Reynolds, Herbert, baggage master, h. off Rumford ave., n. Chauncy.
Rhodes, Lyman E., farmer, h. West.
Rhyno, Joseph A., farmer, h. Branch.
Rhyno, Reginald, jeweler, bds. J. A. Rhyno's Branch.
RICE, LOUIS P., plumber, 35 North Main, h. do.
Rice, L. P. Mrs., dressmaker, 35 North Main, h. do.
Richards, George L., jeweler, Spaulding's, h. 54 South Main.
Richards, Lewis A., poultry, etc., (C. M. Austin & Co.,) Winter, h. do.
Richardson, Alonzo H., Mansfield Lumber Co., Webb pl., h. do.
Richardson, Charles A., (Richardson & Bottomly), shuttle irons, Otis, (W. M.), h. Elm.
RICHARDSON, DANIEL C., manager, Mansfield Lumber Co., Webb pl., h. do.
Richardson, Edward O., photographer, h. South Main, n. Spring.
Richardson, Martha A., h. Willow.
Richardson & Bottomly, (C. A. Richardson & John Bottomly), shuttle iron mfrs., Otis, (W. M.)
Richmond, Edward A., salesman, h. Elm, (W. M.)
Rider, Joseph E., (J. E. and W. H.), Central foundry, Winthrop ave., n. Central, h. 43 Central.
Rider, J. E. & W. H., props. Central foundry, iron castings, etc., Winthrop ave., n. Central.
Rider, William E., boiler grates, etc., (W. E. Rider & Co.,) Central, h. do.
Rider, W. E. & Co., boiler grates, economizers, Central.
Rider, William H., (J. E. & W. H. Rider), Central foundry, Winthrop ave., h. High, Foxboro.
Rigby, John, straw worker, h. Park.
Riley, Charles H., engineer, h. Central, n. Warren ave.
Ring, Anastasia F., emp. Spaulding's, bds. Mrs. Delia Ring's, Crocker.
Ring, Daniel J., h. North Main, n. Summit ave.
Ring, Delia Mrs., boarding house, Crocker, h. do.
Ring, Elizabeth, bds. S. H. Ring's, Balcom, (W. M.)
Ring, F. Carlton, bicycle repairer, and photographer, Jewell, (W. M.,) h. do.
Ring, Francis C. Mrs., h. Jewell, (W. M.)
Ring, George A. R., jeweler, h. 16 Park.

C. H. BUDLONG The Leading Painter and Paperhanger of Mansfield
We use Strictly Pure Jewett Lead and Cold Pressed Linseed Oil
East St., Mansfield Estimates on application Telephone Connection

Ring, Rufus H., jeweler, bds. S. H. Ring's, Balcom, (W. M.)
Ring, Samuel H., basket maker, h. Balcom, (W. M.)
Ritchie, Bruce, emp. Card's, h. High, opp. Dean.
Robbins, Roland H., h. East, n. Linden.
Robbins, Thomas S., jeweler, Spaulding's, h. 3 High.
Robbins, Thomas S. Mrs., prop., corset parlors, 3 High, h. do.
Robbins, William B., locomotive engineer, bds. Cottage.
Roberts, Charles A., emp. Card's, h. Park.
Roberts, Charles F., h. East, (E. M.)
Roberts, Henry A., poultry, East, (E. M.) h. do.
Roberts, H. A. Mrs., groceries, dry goods, etc., East, (E. M.), h. do.
Roberts, Neville, straw worker, h. Park.
Robinson, Augustus G., telegraph operator and towerman, h. Chilson ave.
Robinson, Charles E., emp. Card's, bds. Kingman ave.
Robinson, Charles G., clerk, bds. J. F. Robinson's, Chilson ave.
Robinson, Edith, drawing teacher, bds. J. F. Robinson's, Chilson ave.
Robinson, Elgie S., emp. and bds. H. B. Robinson's, Stearns Block.
Robinson, Everett W., student, Dartmouth College, bds. W. L. Robinson's, 7 West.
Robinson, George F., jeweler, h. West.
Robinson, Gershorm C., engineer, h. 8 Newton.
Robinson, Hartwell G., hack driver, h. North Main.
Robinson, Herbert B., lunch room, Chauncy, h. North Main.
Robinson, Jacob F., h. Chilson ave., n. Church.
Robinson, Walter W., reporter, bds. 54 South Main.
Robinson, William, h. 54 South Main.
ROBINSON, WILLIAM L., (W. & W. L. Robinson), dry goods, North Main, h. 7 West.
ROBINSON, W. & W. L., dry goods, North Main, cor. East.
Robson, Jessie, emp. straw factory, bds. J. A. Wheeler's, North Main.
Rogers, Charles T. Mrs., h. Linden, cor. East.
Rogers, John W., straw goods mfr., (Comey & Co.), Park, h. North Main, cor. Park.
Rogers, Mary, stenographer, bds. Mrs. C. T. Rogers', Linden.
Rogers, Mary E. Mrs., h. 22 North Main.
Rogerson, Caroline Mrs., h. 26 South Main.
Rogerson, Ralph C., electrical engineer, bds. South Main, cor. Spring.

Rogerson, Helen R. Mrs., h. South Main, cor. Spring.
Rogerson, Winnifred B. Miss, bds. Mrs. A. V. Rogerson's, South Main.
Rose, George A., h. Fisher's Lane.
Rosengarten, Philip, boot and shoe repairer, Chauncy, h. 12 Union.
Ross, Charles E. Rev., h. Branch.
Ross, Harry H., polisher, h. Central, n. Chauncy.
Rouke, Bridget, h. Linden.
Rouke, James, conductor, h. Linden.
Rouke, Minnie, straw worker, h. Linden.
Ruggles, Frederick M., teamster, h. Elm, (W. M.)
Ruggles, Louis, emp. Cobb's, bds. 14 North Main.
RUMFORD RIVER FARM, W. L. Barker, 245 South Main.
Rundlett, Guy E., emp. N. Y., N. H. & H. R. R., h. Shields.
Ruse, Jominico, emp. Lowney's, h. North Main, n. Foxboro line.
Rust, Edward P., flagman, h. North Main, cor. Angell.
Rutherford, John A., gardener, Mill, n. East, (E. M.), h. do.
Ryder, Fred M., miller, h. 17 Clinton.
Ryerson, Elizabeth E., emp. and bds. D. Lehan's, Central.
Ryerson, Perley B., baggage master, h. Rumford ave.

Saley, Melvin F., basket maker, h. off Elm, (W. M.)
Salley, George N., basket mfr., West, cor. Williams, h. do.
Sandeman, Charles S., signal fitter, h. 23 Chauncy.
Sanderson, Francis W., bookkeeper, h. West, n. Walnut.
Sands, Carleton H., clerk, bds. Mrs. M. A. Redmond's, Chauncy.
Sargent, Ethel, school teacher, h. 32 West.
Sargent, Henry B., bookkeeper, h. West, n. North Main.
Sargent, Jerome, jeweler, h. Church.
Sargent, Lucy M., h. Church.
Saunders, Mary A., h. 10 North Main.
Sawyer, Edmund, carpenter, h. South Main.
Sawyer, George E., hairdresser, North Main, bds. E. Sawyer's, South Main.
Sawyer, Helen, emp. Cobb's, bds. 28 South Main.
Sawyer, Jesse, straw worker, Comey's, bds. E. Sawyer's, South Main.
Scalolini, Luciano, freight handler, h. Foundry.
Scholes, Howard K., wood and lumber, Union, cor. Horace, h. do.
Scholes, Mary E. Mrs., h. 19 Union.
Schools, Chester E., emp. Card's, bds. Draper ave.
Schools, Warren J., emp. Card's, bds. Draper ave.
Schoonmaker, D. S. Mrs., h. Reservoir, n. Norton line.
Schoonmaker, Robert S., school teacher, h. Reservoir, n. Norton line.

Schulz, Hermann, farmer and milkman, West, h. do.
Schultz, Margaret, emp. and bds. 15 North Main.
Scymgour, Frank L., machinist, h. 11 Union.
Seaver, Blanche E., telephone operator, bds. 3 West Church.
Seaver, Charles L., jeweler, Spaulding's, h. High, n. North Main.
Seaver, Edith, at 3 West Church.
Seaver, Melvin G., shipper, Spaulding's, bds. Wm. L. Seaver's, 3 West Church.
SEAVER, WILLIAM L., paperhanger and interior painter, 3 West Church, h. do.
Selee, Ira J., carpenter, h. School, cor. West.
Seltzer, Barnett, hairdresser, bds. Mrs. B. Donahue's, Church.
Sentili, Fulizzo, freight handler, h. 28 Angell.
Sharp, Joseph G., farmer, h. 7 Union.
Sharp, William M., sand blower, h. 7 Union.
Shaughnessy, John, farmer, h. West.
Shaw, Annie A., at Mrs. S. W. Card's, Pleasant.
Shaw, Archibald W., chauffeur, h. Mill, (E. M.)
Shaw, Edward B. Rev., pastor, First Baptist Church, h. 5 High.
Shaw, George E., farmer and poultry raiser, h. Fruit.
Shaw, Stillman, machinist, Card's, h. Bristol.
Shaw, William Mrs., h. Fruit.
Shaw, William A., jeweler, bds. S. Shaw's, Bristol.
Shea, Margaret Mrs., emp. and bds. A. M. Purdy's, School, (W. M.)
Shea, Martin, flagman, N. Y., N. H. & H. R. R., h. Chauncy.
Sheehan, B. J., towerman, h. Central.
Sheehan, Mary E., bds. P. J. Sheehan's, Angell.
Sheehan, Philip J., sub fitter, h. Angell.
Sheldon, Henry J., locomotive engineer, h. 8 Bristol.
Sheldon, Samuel, engineer, h. 6 Draper ave.
Shenett, Charles E., musician, bds. East, cor. Pratt.
Shenett, Jared B., stone mason, East, cor. Pratt, h. do.
Shenett, Rodney O., poultry dresser, h. Pratt, n. East.
Shepard, Albert L., jeweler, h. off Spring.
Shepard, Augusta M. Mrs., nurse, Spring, h. do.
Shepard, Elmer M., basket mfr., Elm, (W. M.), h. do.
Shepard, Everett H., wood and lumber, Elm, h. 18 Union.
Shepard, F. Schuyler, clerk, bds. F. W. Shepard's, Central.
Shepard, Frank W., emp. Spaulding's, h. Central.
Shepard, Hayden E., basket maker, h. Balcom, (W. M.)
Shepard, Henry A. Mrs., h. Elm, (W. M.)
Shepard, Lewis R., jeweler, bds. 50 South Main.
Shepard, Raymond H., com. trav., h. Balcom, n. Otis, (W. M.)
Shepardson, Frank F., market gardener, South Main, h. Fulton.
Shepardson, Frank O., emp. and bds. F. F. Shepardson's, Fulton.

Sheridan, Walter P., supt. Lowney's farm, h. Oakland.
Sherman, Angie Mrs., h. School, (W. M.)
SHERMAN, E. G. & SON, funeral directors and embalmers, (K. C. Sherman), 20 Union.
SHERMAN, ELBRIDGE G., sexton, funeral director and embalmer, (E. G. Sherman & Son), 20 Union, h. do.
SHERMAN, FRANK I., civil engineer and fire insurance, Pleasant, h. do.
SHERMAN, KENNETH C., funeral director and embalmer, (E. G. Sherman & Son), 20 Union, bds. do.
Sherman, Walter I., bank assistant, bds. F. I. Sherman's, Pleasant.
Shields, Annie F., bds. 6 Oakland.
SHIELDS, ARTHUR E., treas. Shield's Foundry Co., h. 8 Oakland.
Shields, Carrie L., bds. 6 Oakland.
SHIELDS FOUNDRY CO., Geo. C. Shields, president, iron castings, etc., 3 Oakland.
SHIELDS, GEORGE C., president Shields Foundry Co., h. 10 Oakland.
Shields, H. Edna, bds. 6 Oakland.
Shields, Isabel M., bds. 6 Oakland.
Shields, Mary E. Mrs., bds. Mrs. C. Flavin's, 41 High.
Shooe, Clarence E., supt. of Town farm, h. East, cor. Ware.
Siewarts, Frederick E., engineer, bds. 7 Shawmut ave.
Silsby, Charles P., cook, rooms Mrs. J. Bragg's, North Main.
Silva, Joseph D., emp. in Boston, h. Ware.
Simmons, George, teamster, h. Allen.
Simmons, Walter F., manager, "Gem Restaurant," h. Shawmut ave., cor. Hodges.
Sinciani, Domenico, freight handler, h. 28 Angell.
Sinclair, John, tap and die maker, bds. Mrs. M. E. Kelley's, North Main.
Sinlian, Sante, railroad employe, h. 28 Angell.
Sisson, Alfred A., clerk, bds. C. L. Hallett's, 28 Park.
Sisson, John A., machinist, h. High.
Skerry, C. E., h. Jewell, cor. Williams, (W. M.)
Skinner, Adoniram J., farmer and basket mfr., h. School.
Skinner, Anna E. Mrs., h. Samoset ave., cor. Bristol.
Skinner, Barnard L., provisions, School, h. do.
Skinner, Bernard A., basket mfr., Willow, h. do.
Skinner, Carrie A. Mrs., h. High.
SKINNER, FRANK D., provisions, (Skinner & Austin Co.,) South Main, h. Fulton pl.
Skinner, Nannie, bds. Mrs. Nancy B. Fisher's, Chilson ave.
Skinner, Thomas H., provisions, Cottage, bds. C. Brunell's, Shawmut ave.

Skinner, Warren S., gate tender, h. Cottage.
Skinner, Wilfred W., bds. Mrs. A. E. Skinner's, Samoset ave.
SKINNER & AUSTIN CO., provisions, (F. D. Skinner & H. L. Austin), 6 South Main.
Sliney, Bartholomew, machinist, h. Charles.
Sliney, Bridget Mrs., h. Charles.
Sliney, Timothy J., jeweler at Attleboro, h. Charles.
Sloan, Frederick, conductor, h. Shields.
Small, Arthur, machinist, bds. Church.
Smallwood, G. H. Dr., (Somerville), h. Williams, n. Pine, (W. M.), (in summer.)
Smiley, David, wool waste, Willow, h. 122 Central.
Smith, Albert H., farmer, h. Chauncy, n. Foxboro line.
Smith, D. Oscar, real estate, Chauncy, h. Cottage.
Smith, Ella G., straw worker, bds. 15 Park.
Smith, Elvin L., jeweler, h. Union.
Smith, Emily M., emp. and bds. A. S. Horton's, Summer.
Smith, Etta M. Mrs., h. 15 Park.
Smith, Frederick J., Card Mfg. Co., h. 17 Rumford ave.
Smith, F. J., emp. Lowney's, bds. Cottage.
Smith, ————, h. West, cor. Dean.
Smith, Grace, emp. Comey's, h. Park.
Smith, Isetta, bds. 17 Rumford ave.
Smith, James M., jeweler, at Attleboro, h. Park.
Smith, Jane M. Mrs., h. 3 High.
Smith, Joseph W., prop. "Old Glory Farm," milkman, and agent for Munyon's remedies, off School, h. do.
Smith, Phoebe, emp. Comey's, h. Park.
Smith, Ralph W., machinist, bds. R. A. Brown's, Webb pl.
Smith, Stephen R., retired, h. Fruit, n. Short.
Snell, Edwin F. Rev., pastor, Cong. Church, h. West, cor. Dean.
Snow, Albertus L., signal man, h. North Main, opp. Cottage.
Snow, Archie O., emp. Lowney's, h. Chilson ave.
Snow, Hattie Mrs., h. Rumford ave.
Snow, William, hostler, rooms A. L. Snow's, North Main.
Snow, William J., emp. Lowney's, h. 8 Newton.
Sodergren, John A., jeweler, h. Coral.
Solomon, Max, emp. B. S. T. & D. works, bds. 12 Union.
Solomon, Sarah, jeweler, bds. 12 Union.
Somers, John, station agent, h. North Main, opp. Chauncy.
Somers, William, jeweler, bds. John Somers', North Main.
Somers, William F., clerk, bds. John Somers', North Main.
Somerville, Charles, h. North Main.
Somerville, Charles H., tap and die maker, bds. C. Somerville's, North Main.
Somerville, Helen A., jeweler, bds. C. Somerville's, North Main.
Somerville, John, fireman, bds. C. Somerville's, North Main.

Southern Mass. Telephone Co., Winter's blk., North Main.
Spaulding, Doliver S., manufacturing jeweler, North Main, cor. Pratt, h. North Main, cor. Chauncy.
Spaulding, Frank W., supt. Spaulding's jewelry factory, h. Pleasant.
Spaulding, John D., jeweler, h. 17 Park.
Spaulding, Sibyl H., h. 18 Park.
Spooner, Frederick F. Mrs., h. Rumford ave.
Spooner, Olive F., emp. and bds. J. W. Hartley's, East.
Spooner, William S. P. Mrs., h. West Church.
Stacy, Robert B., agent, Standard Oil Co., h. Spring.
Standard Tool Co., small tools, etc., (A. S. & S. A. Bolton), School
Staples, Willis A, hot house, East, (E. M.), h. Church.
Steadman, Frank, emp. in Boston, h. 11 Branch.
Stearns, Charles H., (W. L. Stearns & Son), newspapers, periodicals, stationery and fancy goods, North Main, h. Cottage, n. North Main.
Stearns, Elijah W., paperhanger, Samoset ave., h. do.
Stearns, Henry L. Mrs., h. School, cor. Coral.
Stearns, Hepsibah F. Mrs., h. Stearns ave.
Stearns, Lenore B., bookkeeper, bds. Mrs. H. L. Stearns, School.
Stearns, Marion S., jeweler, bds. Mrs. H. L. Stearns', School.
Stearns, Susan A., clerk, bds. 12 Cottage.
Stearns, William L. Mrs., h. Cottage.
Stearns, W. L. & Son, (Charles H.) newspapers, periodicals, paper hangings, toys, fancy goods, etc., North Main, opp. Cottage.
Steen, Alfred P., farmer, h. School, (W. M.)
Steen, Anna, h. School (W. M.)
Steen, Antoinette, Mrs., h. School, (W. M.)
Sterling, Katherine, emp. and bds. 8 North Main.
Stevens, Roy O., jeweler, h. South Main.
Stewart, George H., clerk, h. North Main, cor. Villa.
St. Hilaire, Louis N., druggist, (Attleboro), h. East.
Stiles, Rufus F., emp. in Boston, h. 17 North Main.
Stockwell, Mrs., straw worker, h. Park.
Stoddard, Budd, farmer, bds. Mrs. S. Morse's, Draper ave.
Stoddard, Harry D., brakeman, h. Clinton.
Stone, Chester F., jeweler, h. West.
Stone, Mabelle F., school teacher, bds. C. F. Stone's, West.
Stone, Mildred, h. West.
Stratton, Edward C., emp. Card's, rooms D. L. Tucker's, Pratt.
Stratton, Henry, at D. L. Tucker's, 11 Pratt.
STRATTON, WILLIAM H., real estate, Chauncy, opp. depot, h. at Foxboro.
Strese, August, carpenter, h. Branch, cor. Ware.

Strople, Blanche H., clerk, bds. H. G. Strople's, West.
Strople, George H., road master, h. 32 School.
Strople, Henry G., hatter, h. West, opp. School.
Strople, Ida I., bds. H. G. Strople's, West, opp. School.
Stuart, John, overseer, h. West, n. Central.
Sturtevant, Charles H,. carpenter and contractor, 29 Union, h. do.
Swedberg, Anna, emp. and bds. F. J. Smith's, 17 Rumford ave.
Sweet, Chester W., farmer, h. South Main, n. Hall.
Sweet, Edward J., clerk, h. West.
Sweet, Henry E., h. 16 Court.
Sweet, Henry Louis, tool maker, h. Otis, n. Gilbert, (W. M.) (P. O. Attleboro.)
Sweet, William O., nursery stock, bees and honey, h. Gilbert, (W. M.) (P. O. Attleboro.)
Sweet, William R., tool maker, bds. W. O. Sweet's, Gilbert, (W. M.) (P. O. Attleboro.)
Swett, Fred Mrs., h. Oakland.
Swett, William B., supt. at Lowney's, h. Oakland.
Swift, Francis L., jewelry colorer, bds. J. H. Swift's, North Main.
Swift, Henry R., stenographer, bds. J. H. Swift's, North Main.
Swift, John H., jeweler, h. North Main.
Sylvester, Jane, at almshouse, East.

Tallon, Edward A., emp. Card's, bds. Mrs. M. Tallon's, Central.
Tallon, Margaret Mrs., h. Central.
Tallon, Nicholas J., emp. Card's, bds. Mrs. M. Tallon's, Central.
Tattrie, Abram, carpenter and builder, Davis, h. do.
Tattrie, Agnes M., jeweler, bds. A. Tattrie's, Davis.
Tattrie, Grace E., bds. A. Tattrie's, Davis.
Tattrie, Nettie L., stenographer, bds. A. Tattrie's, Davis.
Tattrie, Sidney A., h. Davis.
Tattrie, J. Frank, emp. Cobb's, bds. A. Tattrie's, Davis.
Tattrie, William L., h. Davis.
Tavern, The, W. M. Lowney, prop., North Main.
Taylor, Bertha Mrs., emp. and bds. S. C. Chapman's, Wilson pl.
Taylor, Nathaniel W., farmer, h. Elm, (W. M.)
Taylor, Thomas S., fireman, bds. Mrs. Nettie F. Cutter's, High.
Tebbetts, Albert R., jeweler, h. South Main, n. Spring.
Tebbetts, Charles C., fireman, h. 17 Draper ave.
Tebbetts, Joseph N., cattle inspector, h. Davis.
Terensi, Peter, laborer, bds. East n. Linden.
Thayer, Clinton J., engineer, h. Court, cor. Hodges.
Thayer, Enoch E., insurance agent, h. School.
Thomas, F. M. Mrs., h. 9 North Main.
Thomas, Henry H., salesman at Providence, h. 9 North Main.

Thomas, Stella F. Mrs., milliner, 9 North Main, h. do.
Thomas, William H. K., prop. Gem Restaurant, Rumford ave., h. Shawmut ave., cor. Hodges.
Thompson, Alexander, tap and die maker, h. North Main.
Thompson, Grace E., school teacher, h. Williams, cor. Tremont, (W. M.)
Thompson, Mary L. Mrs., boarding house, 13 West, h. do.
Thompson, Safford N., carpenter, h. Williams, (W. M.)
Thompson, William A., emp. Comey's, h. North Main, cor. Court.
Thresher, Jennie P., emp. Lowney's, bds. J. A. Rutherford's, Mill, (E. M.)
Tibbetts, Calvin M., h. 35 West.
Tibbetts, Carol E., fireman, h. Draper ave.
Tibbetts, Jennie T. Mrs., milliner, 8 North Main, n. West, h. do.
Tidisco, Frank, railroad employe, h. Angell.
Tiffany, Robert J., machinist, h. Bristol.
Tillson, William D., school teacher, h. 8 North Main.
Tillson, William H., h. North Main, n. West.
Tingley, William F., jeweler, bds. Mrs. W. W. Tingley's, Coral.
Tingley, William W. Mrs., h. Coral.
Topping, William E., moulder, h. Central, n. Foxboro line.
Torch, John, section hand, h. Fuller pl.
Torrence, Thomas, emp. Lowney's, h. Shields.
Towne, Dana, bds. E. F. Towne's, Rumford ave.
Towne, Edward F., car checker, h. Rumford ave., n. Chauncy.
Towne, Emma E. Mrs., h. Clinton.
Traser, Mancinelli, laborer, h. East.
Trask, Mattie J. Mrs., h. Coral, n. Dean.
Treadwell, Norris J., laborer, h. Park Row, cor. South Main.
Treen, Alexander, (B. Treen & Sons), basket mfr., Elm, (W. M.), h. do.
Treen, Benjamin, (B. Treen & Sons), basket mfr., Elm, (W. M.), h. do.
Treen, Benjamin & Sons, (Benjamin, Alexander and Richard O. Treen), basket mfrs., Elm, (W. M.)
Treen, George B., hatter, Comey's, h. Shawmut ave.
Treen, Richard O., (B. Treen & Sons), basket mfr., Elm, (W. M.), h. do.
Trowbridge, Everett, extract mfr., 18 Park, h. do.
Trusselle, Fred P., tool maker, Spaulding's, h. 27 Chilson ave.
Tucker, Bertha, student, h. Dean, n. Coral.
Tucker, Chester A., bds. Mrs. R. A. Tucker's, Dean.
Tucker, Daniel L., janitor, h. 11 Pratt, n. North Main.
Tucker, Eunice A. Mrs., h. East (E. M.)
Tucker, George T., laborer h. Spring, n. Union.

Tucker, Isaac W., shoemaker, h. Dean, n. Coral.
Tucker, Rosa A. Mrs., h. Dean, n. Coral.
Tucker, S. Browning, farmer, h. Williams, (W. M.)
Tumalty, James, laborer, h. High, cor. Central.
Tumalty, Julia E., straw worker, bds. Jas. Tumalty's, High.
Tumalty, Margaret E., straw worker, bds. Jas. Tumalty's, High.
Tupper, Katherine W. Mrs., lunch room, ice cream, etc., Main, cor. West, h. do.
TURNER, E. L. D. (M. D.) physician and surgeon, North Main, cor. Villa, h. do.
Turner, Harry, emp. Card's, h. Fulton.
Turner, Isaac W., carpenter, h. Clinton.
Turner, Levi S., carpenter, h. Central.
Turner, Orlando U., flagman and poultry raiser, Fruit, h. do.
Turner, Thomas L. Mrs., h. 19 Union.
Tuttle, James H., electrician, h. Ware, n. Short.
Tuttle, John, electrician, h. Ware, n. Short.
Tuttle, John G., bds. J. Tuttle's, Ware.
Tuttle, Lida E., bds. J. Tuttle's, Ware.
Tuttle, William C., electrician, h. Ware.
Tweedy, John, meat cutter, h. East, n. South Main.
Tweedy, Oliver J., moulder, h. Davis.
Tyler, Albert C., machinist, h. Jewell, (W. M.)

Uffendale, Isaiah A., japaner, bds. N. J. Treadwell's, Park Row.
Ugenio, Francisco, baker, h. North Main.
Ulm, Charles W., brakeman, bds. F. Ulm's, East.
Ulm, Edward, crossing tender, bds. F. Ulm's, East.
Ulm, Frederick, crossing tender, h. East.
Upham, C. William, emp. B. S. T. and D. works, bds. J. A. Sisson's, High.

VALENTE, ARTHUR, fruit and confectionery, North Main, n. the railroad, h. 3 Samoset ave.
VALLETT, FRED M., agent Earl & Prew's Express, h. Church.
Van Keart, Louis, painter, h. Franklin.
Van Wort, Edwin, gold pen maker, h. Samoset ave.
Van Wart, Lemuel A., poultry raiser, off School, h. do.
Venott, Florence Mrs., emp. and bds. J. Wilson's, Rumford ave.
Vernon, Francis T., railroad employee, bds. 21 Rumford ave.
Vernon, Joseph I., supervisor interlocking, N. Y., N. H. & H. R. R., h. 21 Rumford ave.
VICKERY, BENJAMIN D., market gardener, East, (E. M.), h. do.

VINTON, SHERMAN E., Dentist, Bank Building, North Main, Office Hours; 9 a. m. to 6 p. m. daily, h. at Foxboro.

Vlasiver, A., cook at the Tavern, North Main, bds. do.

Wade, Annie E., school teacher, bds. E. F. Cobb's, 8 Spring.
Wade, Ernest L., emp. Card's, h. Clinton.
Waggott, John H., basket maker, h. Tremont.
Wagnor, William, Bay State Gold Pen Co., Willow, h. Carpenter ave.
Wales, Fannie, emp. Cobb's, bds. Union.
Walker, Alpheus, mason, h. Franklin, (E. M.)
Walker, Charles E., carpenter and builder, Samoset ave., h. Willow.
Walker, Philip S., gold pen mfr., (Walker & Davison), Church, h. 2 Union.
Walker, William G., hostler, h. 19 Park.
Walker & Davison, gold pen mfrs., (P. S. Walker & J. T. Davison) Church.
Walsh, Annie F., h. Branch.
Walsh, Annie J., straw worker, h. Rumford ave.
Walsh, Delia, emp. straw factory, h. Branch.
Walsh, Josie M., dressmaker, Rumford ave., h. do.
Walsh, Patrick Henry, h. Branch.
Walsh, Sarah E., straw worker, h. Branch.
Waterman, Elmer R., bds. H. C. Waterman's, Davis.
Waterman, Hazel B., stenographer, bds. H. C. Waterman's, Davis.
Waterman, Henry C., clerk, C. H. Pratt's, h. Davis.
Waterman, Walter L., student, bds. H. C. Waterman's, Davis.
Waters, James, bds. Mrs. Mary Waters', Coral.
Waters, Mary Mrs., h. Coral.
Weary, George, laborer, h. East, (E. M.)
Webber, Edgar J., freight handler, h. Chauncy, n. Central.
Webster, H. Gordon, h. 98 West.
Webster, William E., moulder, h. 21 School.
Welch, Annie, bds. Mrs. M. Welch's, Church.
Welch, Daniel, bds. 16 Church.
Welch, Hannah Mrs., h. Charles, n. North Main.

Welch, John, h. 16 Church.
Welch, John A., jeweler, bds. 13 Samoset ave.
Welch, Katherine F., jeweler, bds. 16 Church.
Welch, Margaret Mrs., 16 Church.
Welch, Mary A., straw worker, bds. 16 Church.
Welch, Peter L., clerk, bds. 13 Samoset ave.
Welch, Richard T., groceries, North Main, h. do.
Welch, Walter, moulder, h. 13 Samoset ave.
Wellington, Helen L. Mrs., h. 17 Park.
Wellman, Carl T., locomotive engineer, h. East.
Welsh, J. Howard, hairdresser, North Main, h. 8 Draper ave.
Wentworth, Beulah M., stenographer, bds. Leander Wentworth's, Cottage.
Wentworth, Leander, paperhanger, Boston, h. Cottage, cor. Chilson ave.
Wentworth, Walter R., comedian, bds. Leander Wentworth's, Cottage.
West, Robert H., mechanical engineer, h. Pine, (W. M.)
Westwood, John, architect, h. Central.
Wheeler, Frank E., h. Central.
Wheeler, George L., tinsmith, 3 Fulton, h. do.
Wheeler, Helen M., bookkeeper, bds. J. A. Wheeler's, North Main.
WHEELER, JAMES A., paints, oils, crockery, glassware, paper hangings, boots and shoes, etc., 33 North Main, h. do.
Wheeler, J. Raymond, clerk, J. A. Wheeler's, 33 North Main, bds. do.
Wheeler, Mary A., asst. town clerk, bds. J. A. Wheeler's, 33 North Main.
Wheeler, Russell W., clerk, bds. J. A. Wheeler's, 33 North Main.
Wheeler, William S., Interlocking system, h. Shields.
Whidden, Ellen F. Mrs., dressmaker, Pleasant, h. do.
Whitcomb, George H., emp. N. Y., N. H. & H. R. R., h. Rumford ave.
White Adelbert R., iron moulder, h. Carpenter ave., cor. Myrtle.
White Brothers, duck raisers, E. L. & H. L. White, School.
White, Charles R., jeweler, h. Williams, (W. M.)
White, Clarence M., tap and die maker, bds. Mrs. J. W. White's, North Main.
White, David F., basket maker, h. Williams, (W. M.)
White, Ernest L., duck raiser, (White Bros.), School, h. do.
White, Francis A., engraver, h. Rumford ave., cor. High.
White, Franklin P., harness maker, Coral, h. do.
White, Fred, machinist, h. Central, n. Chauncy.
White, Fred L., salesman, h. 63 School.
White, George, machinist, bds. Hotel Fullerton, Chauncy.
White, Harry L., duck raiser, (White Bros.,) School, h. do.

White, Henry L., jeweler, h. South Main.
White, James E., treasurer, Chilson Furnace Co., h. North Main.
White, James W. Mrs., h. North Main, n. Cottage.
White, Lysander B., farmer, h. 63 School.
White, Virgil E., jeweler, h. Elm, (W. M.)
White, Walter L., farmer, bds. H. L. White's, South Main.
WHITE, WILLIAM, prop. Mansfield News, North Main, n. the postoffice, h. do.
White, William F., express clerk, h. 18 Oakland.
White, William J., painter and paperhanger, 21 Dean, h. do.
Whiting, George W., railroad employe, bds. W. S. Whiting's, North Main.
Whiting, Warner S., section foreman, h. North Main, n. Chauncy.
Whitmore, Melford C., tap and die maker, h. 23 Rumford ave.
Whittaker, Albert O., h. Rumford ave., n. High.
WHITTAKER, FRANK, carriage painter, Elm, (W. M.) h. do.
Wight, Eleanor E. Mrs., h. Walnut, n. Chauncy.
Wight, Fred A., laborer, bds. Walnut, n. Chauncy.
Wilber, Alice R., stenographer, bds. W. G. Wilber's, Willow.
Wilber, George A., teamster, h. Willow.
WILBER, WILLIAM G., teaming and jobbing, road commissioner, Willow, h. do.
Wilbur, Alice, student, h. Fruit.
WILBUR, E. F. & SON, hay, grain, etc., (E. F. & E. R.) Samoset ave.
WILBUR, EUGENE F., (E. F. Wilbur & Son), grain, etc., Samoset ave., h. Fruit.
WILBUR, E. RALPH, grain, etc., (E. F. Wilbur & Son), Samoset ave., h. Fruit.
WILBUR & COCHRAN, ice, (E. R. Wilbur & C. M. Cochran), 6 Newton.
Wiles, Nancy Mrs., h. Dean.
Wiley, Daniel W. Capt., master mariner, h. Mill, (E. M.)
Willey, Carrie E., student, bds. F. H. Willey's, Bella Vista ave.
Willey, Fred H., emp. Card's, h. Bella Vista ave.
Williams, Charles E., tap and die maker, h. West.
Williams, Elbridge, basket mfr., Central, cor. Creedon pl., h. do.
Williams, Frank L., jeweler, h. off Spring, oppo. Union.
Williams, Franklin L., asst. postmaster, h. Elm, (W. M.)
Williams, John R., railroad employe, bds. S. G. Davidson's, Fuller pl.

Williams, Mabel A. Mrs., postmaster, West Mansfield, h. Elm, (W. M.)
Willis, Clarence R., machinist, h. Court, cor. Rock.
Willis, Elmer H., jeweler, h. Court, cor. Rock.
Willis, Ernest L., hatter, h. Court.
Willis, Henry Herbert, machinist, h. Court.
Willis, Herbert F., blacksmith and carriage mfr., Maple, h. do., (P. O. East Foxboro).
Willis, Sarah L. Mrs., h. Court.
Wills, Frank T., emp. Card's, h. Chauncy, n. Central.
Wills, Fred H., towerman, h. Pratt.
Wills, Oswald A. Mrs., h. Allen.
Wills, Reginald O., emp. Card's, h. Rumford ave., cor. Villa.
Wilmarth, Herbert C., agent for Louden's hay tools and farm implements, h. North Main, n. Dane.

WILSON, A. VERNON, Notary Public, Office and residence, Rumford ave., n. High.

Wilson, George L., car inspector, h. 10 Draper ave.
Wilson, George R., fireman, h. Central, n. Warren ave.
Wilson, James, poultry raiser, Elm, (W. M.), h. do.
WILSON, JOHN J., undertaker, (J. J. Wilson & Son), cor. North Main and Pleasant, h. 34 South Main.
WILSON, JOHN J. & SON, undertakers, (J. J. & L. S.), North Main, cor. Pleasant.
Wilson, Joseph, vice-president and secretary J. Seigel Co., Boston, h. Rumford ave., n. High.
WILSON, LOUIS S., undertaker, (J. J. Wilson & Son), North Main, h. 34 South Main.
Wilson, Margaret F. Mrs., h. Wilson pl.
WILSON PHARMACY, 61 North Main.
Wilson, Roger H., tool maker, bds. 34 South Main.
Wilson, Susan L. Mrs., h. North Main.
Wilson, Thorton G., student, h. Rumford ave., n. High.
Wilson, Warren B. Mrs., h. North Main.
Winslow, Ferdinand, retired, h. East, (E. M.)
Winslow, George, livery and sales stable, Park, h. do.
Winslow, George K., clerk, h. East, (E. M.)

Winter, Anna I., school teacher, h. Union.
Winter, Hattie B., at W. C. Winter's, Pleasant.
Winter, James S., com. trav., h. Pleasant, n. Clinton.
WINTER, WILLIAM C., florist, Chilson ave., and W. C. & W. L. Winter, coal, h. Pleasant, cor. Chilson ave.
WINTER, W. C. & W. L., coal, wood, etc., West Church.
WINTER, WILLIAM L., coal, etc., (W. C. & W. L. Winter), W. Church, h. Pleasant.
Wiswell, Fred A., jeweler, h. Spring.
Wiswell, Lydia Mrs., trained nurse, Spring, h. do.
Wiswell, William A., jeweler, h. Spring.
Wolley, Edward, bds. 36 Park.
Wolley, Edward L., straw worker, Comey's, h. 36 Park.
Wood, Frank E., farmer and poultry raiser, South Main, h. do.
Wood, George W., manager, M. M. Light plant, h. Court.
Woodward, Arthur A., laborer, h. School.
Worthylake, John H., h. Samoset ave.
Wright, George D., machinist, bds. Hotel Fullerton, Chauncy.
Wright, Oscar, electrician, bds. Kingman ave.
Wroe, E. Mabel, milliner, h. Bella Vista ave., n. Winthrop.
Wroe, George, stove fitter, Chilson's foundry, h. Bella Vista ave.
Wroe, George A., stenographer, h. Bella Vista ave., n. Winthrop.
Wroe, Robert, retired, h. Bella Vista ave.
Wroe, Robert L., engineer pumping station depot, h. Bella Vista ave.
Wry, William W., carpenter, h. School, (W. M.)
Wyman, Charles F., switchman, h. Shawmut ave.
Wynn, Edward R., foreman, h. Draper ave.

Yeaman, C. Wesley, drug clerk, rooms A. T. Hodges', Court.
Young, Francis W., hairdresser, South Main, h. West.
Young, John C., bds. F. W. Young's, West.
Young, Matthew, emp. and bds. C. E. Skerry's, Jewell, (W. M.)
Young, Torrey H., jeweler, h. Elm, (W. M.)

RALPH C. ESTES
Attorney and Counsellor at Law
NOTARY PUBLIC
214-215 Bronson Building
Telephone: Office 166-4 Residence 153-2
ATTLEBORO, - - - - MASS.

Printing

of all
kinds
at

Reasonable
Prices . . .

at the

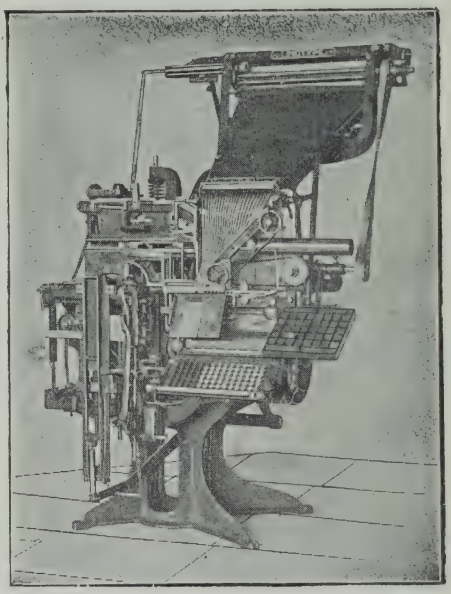

LAKEVIEW PRESS, South Framingham, Mass.

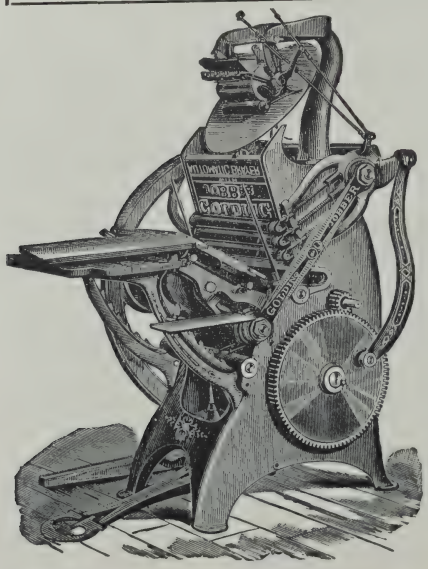

Blank Books
Library Catalogues
Posters
Wedding Stationery
Ball Printing
Society Printing
Bill Heads
Letter Heads
Envelopes,
Business Cards, Etc.

MANSFIELD
Business Directory

AMATEUR PHOTOGRAPHIC SUPPLIES.

ALLEN, J. RALPH, North Main. See page 20.

ANTIQUE FURNITURE.

Rathbun, C. W., Mill, n. East, (E. M.)

APOTHECARIES.

FISHER, F. E., North Main, n. railroad. See front cover.
HODGES, GEORGE E., South Main. See page 24.
WILSON PHARMACY, 61 North Main. See page 37.

ARCHITECTS.

Foster, Linus G., Rumford ave.
Westwood, John, Central.

AUCTIONEERS.

Damrell, John S., 105 North Main.
Halliday, J. R., North Main.
KING, H. E., North Main. See page 10.
Rathbun, C. W., Mill, (E. M.)

AUTOMOBILE GARAGES.

PAINE, HOWARD N., Rumford ave. See front cover.
The Tavern, North Main.

AWL MANUFACTURER.

Lewis, George, Draper ave.

BABY LACES, CARD AND BRAID TIPPINGS.

Mason, William H., Chauncy.

BAKERS.

Annesse, Domonico, Rumford ave.
Campbell & McCann, North Main.
Olliff, William, North Main, opp. Villa.
PRATT, CHARLES H., 42 South Main. See page 3.

BANKS.

FIRST NATIONAL, Ira C. Gray, cashier, North Main. See page 10.
Mansfield Co-operative, Foster's block, North Main.

BASKET MANUFACTURERS.

Blake, Jacob A., 8 Webb pl.
Brown, George A., Williams, (W. M.)
Clark, William S., West, n. Plain, (W. M.)
Dean, Henry W., West.
Fisher Bros., off Willow.
Hodges, James L., off Spring.
Hodges, William B., 38 School.
Purdy, Adelbert A., Williams, (W. M.)
Purdy, Alexander M., off School, (W. M.)
Salley, George N., West, cor. Williams.
Shepard, E. M., Elm, (W. M.)
Skinner, A. J., School.
Skinner, B. A., Willow.
Treen, Benjamin & Sons, Elm, (W. M.)
Williams, Elbridge, Central, cor. Creedon pl.

BEER MANUFACTURER.

BROWN, WILLIAM B., West, (W. M.) See page 29.

BEES AND HONEY.

Sweet, Wm. O., Gilbert, (W. M.), (P. O. Attleboro.)

BICYCLES, ETC.

Dearborn, J. F., North Main.
FULLER, W. C. CO., THE, North Main. See page 42.
LYMAN, E. D., Billings' Blk., North Main. See page 23.

BICYCLE REPAIRERS.

Dearborn, J. F., North Main.
FULLER, W. C. CO., THE, North Main. See page 42.
LYMAN, E. D., Billings, Blk., North Main. See page 23.
Ring, F. Carleton, Jewell, (W. M.)

BLACKSMITHS.

Buck, A. E., Chauncy.
Cutting, Lewis N., Elm, cor. Otis, (W. M.)
DELANEY, JOHN J., North Main. See page 9.
Forsyth, George W., Rumford ave.
PACKARD, W. M., 17 West. See page 37.
Willis, H. F., Maple, (P. O. East Foxboro).

BLEACHING FLUID AND IRON RUST REMOVER MANUFACTURER.

GAINES, PETER, Grove. See page 35.

BOARDING HOUSES.

(See also hotels.)

Burdick, C. Elmer, Kingman ave.
Kelley, Mary E. Mrs., North Main.
Ring, Delia Mrs., Crocker.
Thompson, Mary L., 13 West.

BOOKS, ETC.

Stearns, W. L. & Son, North Main.

BOOT AND SHOE MAKERS AND REPAIRERS.

Fitzsimmons, John M., North Main.
Lincoln, H. E., Willow.
McCarthy, J. H., North Main.
Miller, Louis, North Main.
Purdy, Alexander M., off School, (W. M.)
Rosengarten, P., Chauncy.

BOOTS AND SHOES.

BROWN, E. E., Elm, (W. M.) See page 29.
Cook, O. P., West.
Lovell, S. C., cor. North Main and West.
McCarthy, J. H., North Main.
Outfit Clothing Co., J. G. Lipman, manager, North Main.
WHEELER, J. A., 33 North Main. See page 6.

BOWLING ALLEY.

Gifford, Arthur B., North Main.

BRICKLAYERS AND PLASTERERS.

CHAPMAN BROTHERS, 15 Pratt. See page 26.

BRICK, LIME, CEMENT, ETC.

KING, A. D., North Main. See page 26.
MANSFIELD LUMBER CO., Webb pl. See page 5.
WINTER, W. C. & W. L., West Church. See page 14.

BUTCHER.

Clapp, J. Henry, South Main, next Norton line.

CARPENTERS AND BUILDERS.

Booth, C. A., Central.
Chapman, Samuel C., Wilson pl.
Cook, John F., West.
CURTIS, JOHN, 11 Central. See page 38.

Dunn, John A., 22 Union.
EDDY, DAVID M., North Main. See page 20.
FINDLATER, JAMES, North Main. See page 35.
Foster, Geo. L., Rumford ave.
Grant, Ira L., 38 Central.
HASKELL, CHARLES, Chilson ave., n. Pratt. See page 24.
Packard, L. S., 15 West.
Sturtevant, Chas. H., 29 Union.
Tattrie, Abram, Davis.
WALKER, CHARLES E., Samoset ave. See page 36.

CARRIAGE MAKERS AND REPAIRERS.

Buck, A. E., Chauncy.
Willis, H. F., Maple, (P. O. East Foxboro).

CATTLE DEALERS.

Atwood, John M., East.
FLETCHER, J. H. & SON, Franklin. See page 16.

CATTLE INSPECTOR.

Tebbetts, Joseph N., Davis.

CHOCOLATE MANUFACTURERS.

Lowney Chocolate Works, Oakland.

CIGARS, ETC.

(See also Grocers and Apothecaries.)

Cuzzo, John, North Main.
Gifford, Arthur B., North Main.
PENESIS, THOMAS & CO., Chauncy. See page 26.
Phillips, Harrison L., 57 South Main.
Robinson, Herbert B., Chauncy.
Stearns, W. L. & Son, North Main.
VALENTE, ARTHUR, North Main. See page 23.

CIVIL ENGINEERS AND SURVEYORS.

Barney, George H., Ware.
Leonard, J. W., South Main, n. Fruit.
SHERMAN, FRANK I., Pleasant. See page 30.

CLAIRVOYANT.

Leonard, Maria A., East, (E. M.)

CLERGYMEN.

Anderson, Amos W. C. Rev. (Methodist), Villa.
Fisher, C. Howard, Rev., (Christian) Balcom, (W. M.)
McNamara, William H. Rev., (Catholic) Church.
Shaw, Edward B. Rev., (Baptist), 5 High.
Snell, Edwin F. Rev., (Cong.), West, cor. Dean.

CLOTHING, ETC.

Fox, Thomas J., 43 North Main.
Outfit Clothing Co., J. G. Lipman, manager, Billings' Blk., North Main.

COAL, ETC.

HAWES, EDWARD, Shawmut ave. See page 24.
Jones, James H., (charcoal), Central, n. Chauncy.
KING, A. D., North Main. See page 26.
MANSFIELD FURNACE & COAL CO., North Main and East. See page 32.
WINTER, W. C. & W. L., West Church. See page 14.

CONFECTIONERY, ETC.

(See also Grocers and Apothecaries.)

Cuzzo, John, North Main.
PENESIS, THOMAS, & CO., Chauncy. See page 26.
Phillips, Harrison L., 57 South Main.
Stearns, W. L. & Son, North Main.
VALENTE, ARTHUR, North Main. See page 23.
WHEELER, J. A., 33 North Main. See page 6.

CRANBERRY GROWERS.

BARKER, W. L., 245 South Main. See page 69.
Fisher Brothers, off Willow.

CROCKERY, GLASSWARE, ETC.

FULLER, W. C. CO., THE, North Main. See page 42.
WHEELER, J. A., 33 North Main, opp. Villa. See page 6.

DENTISTS.

COBB, HENRY W. DR., 49 South Main. See page 54.
Dickerman, W. T. & R. W., North Main, cor. Villa.
Hardon, Charles, Morton, cor. East and North Main.
PRAY, MARK W., Bank Building, North Main. See page 86.
VINTON, SHERMAN E., Bank Building, North Main. See page 97.

DEPUTY SHERIFFS.

JONES, L. LESLIE, Pleasant. See page 24.
NELSON, THOMAS H., High, n. Rumford ave. See page 41.

DOG TRAINER AND BOARDER.

Reed, Hiram B., Dean, cor. High.

DRESSMAKERS.

Hunt, Carrie E., Chilson ave.
Lippitt & Follansbee, 30 Rumford ave.
Rice, L. P. Mrs., 35 North Main.
Walsh, Josie M., Rumford ave.

DRY GOODS.

LEAVITT, GEORGE F., North Main. See front cover.
Roberts, H. A. Mrs., East, (E. M.)
ROBINSON, W. & W. L., North Main, cor. East. See page 12.

ELECTRICIAN.

PAINE, HOWARD N., Rumford ave. See front cover.

EXPRESSES.

Adams, Mansfield depot.
EARL & PREW'S, F. M. Vallett, agent, office at Mansfield depot. See page 20.
N. Y. & Boston Despatch Express Co., Mansfield depot.

FANCY GOODS.

FISHER, F. E., Watson Block, North Main. See front cover.
HODGES, GEORGE E., South Main. See page 24.
LEAVITT, GEORGE F., North Main. See front cover.
Roberts, H. A. Mrs., East, (E. M.)
ROBINSON, W. & W. L., North Main, cor. East. See page 12.
Stearns, W. L. & Son, North Main.
WHEELER, J. A., 33 North Main. See page 6.
WILSON PHARMACY, 61 North Main. See page 37.

FERTILIZERS.

Cobb, James R., Willow.
WINTER, W. C. & W. L., West Church. See page 14.

FISH, ETC.

Childs, Walter, North Main.

FLORIST.

Brown, William, 3 Crocker.
Carlos, Henry, Ware.
WINTER, W. C., Pleasant and Chilson ave. See page 14.

FOUNDRIES.

Central Iron Foundry, J. E. & W. H. Rider, props., Winthrop ave., n. Central.
Chilson Furnace Co., J. E. White, treasurer, n. railroad station.
MANSFIELD FURNACE & COAL CO., North Main. See page 32.
Rider, W. E. & Co., Central.
SHIELDS FOUNDRY CO., (Geo. C. Shields, President), Oakland. See page 35.

FRUIT, ETC.

(See also Grocers.)

Cuzzo, John, North Main.
PENESIS, THOMAS & CO., Chauncy. See page 26.
VALENTE, ARTHUR, North Main. See page 23.

FRUIT GROWERS.

Brown, William, 3 Crocker.
Sweet, Wm. O., Gilbert, (W. M.) (P. O. Attleboro.)
WINTER, WILLIAM C., Pleasant and Chilson ave. See page 14.

FUNERAL DIRECTORS AND EMBALMERS.

SHERMAN, E. G. & SON, 20 Union. See page 28.
WILSON, J. J. & SON, North Main. See page 32.

FURNITURE, ETC.

FULLER, W. C. CO., THE, North Main. See page 42.

GENTS' FURNISHING GOODS.

Fox, Thomas J., 43 North Main.
LEAVITT, GEORGE F., North Main. See front cover.
Outfit Clothing Co., J. G. Lipman, manager, North Main.
ROBINSON, W. & W. L., North Main, cor. East. See page 12.

GOLD PEN MANUFACTURERS.

Bay State Gold Pen Co., Willow.
Walker & Davison, Church.

GRIST MILL.

Kingman, Frederick A., Gilbert, (W. M.)

GROCERS.

Aldrich, Charles A., North Main.
Briggs, A. A., Elm, (W. M.)
BROWN, EMORY E., Elm, (W. M.) See page 29.
Burt, F. A., East, (E. M.)
COLDWELL, FRANK M., North Main. See page 30.
Cutillo, Samuel, North Main.
Fox, Daniel H., High.
HOLT, GEORGE W. D., North Main. See page 69.
Mason, Oscar, North Main.
MORSE & BUTTERWORTH, Main, cor. West. See page 32.
Pezzole, Angelo, North Main, n. Pratt.
PRATT, C. H., 42 South Main. See page 3.
Rathbun, C. W., Mill, n. East, (E. M.)
Roberts, Mrs. H. A., East, (E. M.)
Welsh, R. T., North Main.

HAIRDRESSERS

D'Amico, Antonio, North Main.
Hutchinson, Charles, Rumford ave.
Link, Robert, North Main.
Sawyer, George E., North Main.
Welsh, J. H., Gifford's Block, North Main.

HARDWARE.

Dearborn, John F., North Main.
FULLER, W. C. CO., THE, North Main. See page 42.
PRATT, C. H., 42 South Main. See page 3.
WHEELER, J. A., 33 North Main. See page 6.

HARNESS MAKER.

White, Franklin P., Coral.

HARNESS, ETC.

FULLER, W. C. CO., THE, North Main. See page 42.
Winslow, George, Park.

HATS, CAPS, ETC.

Fox, Thomas J., 43 North Main.
Outfit Clothing Co., J. G. Lipman, manager, North Main.

HAY, GRAIN AND STRAW.

BILLINGS, C. H., North Main, opp. Pleasant. See page 22.
BROWN, EMORY E., Elm, (W. M.) See page 29.
COBB, L. T. & H. W., Crocker. See page 28.
KING, A. D., North Main, cor. Pleasant. See page 26.
Wilbur, E. F. & Son, Samoset ave. See page 13.
Winslow, George, Park.
WINTER, W. C. & W. L., West Church. See page 14.

HORSE DEALERS.

Brawn, Frank P., Fruit.
FLETCHER, J. H. & SON, also cows, Franklin. See page 16.
Hallett, H. W., 28 Park.
King, L. R., North Main.
Winslow, George, Park.

HOTELS.

Fullerton, A. A. Fullerton, prop., Chauncy, n. the railraod station.
The Tavern, W. M. Lowney prop., North Main.

ICE, ETC.

WILBUR & COCHRAN, 6 Newton. See page 13.

ICE CREAM, ETC.

PENESIS, THOMAS & CO., Chauncy. See page 26.

INSURANCE.

DAY, ALFRED B. & CO., North Main. See page 10.
SHERMAN, FRANK I., Pleasant. See page 30.
Thayer, Enoch E., (life), School.

JEWELERS' SUPPLIES.

Moorhouse, William & Sons, Franklin, (E. M.)

JEWELRY MANUFACTURERS.

Cobb, F. M. & J. L., Spring, n. Union.
Lyons, C. D. Co., Chauncy, cor. Winthrop ave.
Spaulding, D. S., North Main, cor. Pratt.

JUNK DEALERS.

Michaels, Abraham, Allen.
Rathbun, C. W., Mill, n. East, (E. M.)

JUSTICES OF THE PEACE.

BARNES, CLARENCE A., 29 Rumford ave. See page 45.
COPELAND, W. A., North Main. See page 56.
Crane, Charles N., Park.
Damrell, John S., 103 North Main.
DAY, ALFRED B. & CO., North Main. See page 10.
HAGERTY, C. C., at the Tavern, North Main. See page 67.
Halliday, J. R., North Main.
KING, HERBERT E., North Main. See page 10.
Leonard, J. W., South Main, n. Fruit.
Moran, Andrew, Cottage.
PERKINS, DAVID H., North Main. See page 38.
RICHARDSON, DANIEL C., Webb pl.
SHERMAN, FRANK I., Pleasant. See page 30.

LADIES' FURNISHING GOODS.

LEAVITT, GEORGE F., North Mainn. See front cover.
Lippitt & Follansbee, 30 Rumford ave.
ROBINSON, W. & W. L., North Main, cor. East. See page 12.

LAUNDRIES.

Chong, Chas. G., North Main.
Jones, A. P. & M. H., (Mansfield Laundry,) Dean.

LAUNDRY BLUING AND AMMONIA MANUFACTURER.

GAINES, PETER, Grove. See page 35.

LAWYERS.

BARNES, CLARENCE A., 29 Rumford ave. See page 45.
COPELAND, W. A., North Main, n. Villa. See page 56.
HAGERTY, C. C., at The Tavern, North Main. See page 67.

LIVERY AND BOARDING STABLES.

BILLINGS, C. H., North Main, opp. Pleasant. See page 22.
COBB, L. T. & H. W., Crocker. See page 28.
Winslow, George, Park.

LUMBER DEALERS.

Flint, B., Mill, (E. M.)
MANSFIELD LUMBER CO., Webb pl. See page 5.
Scholes, Howard K., Union, cor. Horace.
Packard, L. S., 15 West.
Shepard, Everett H., Elm.

LUNCH ROOMS.

Boyden, Charles H., Chauncy.
Fuller, Leon E., (Cart), North Main.
Kingsley, Everett, Chauncy.
Robinson, Herbert B., Chauncy.

MACHINE WOOD SAWING.

CURRIVAN, J. F., Bella Vista ave. See page 37.

MARBLE DEALER.

Burt, Frederick A., East, (E. M.)

MARKET GARDENERS.

Anderson, Beverly, Stearns ave., (E. M.)
BARKER, WILLIAM L., 245 South Main. See page 69.
Burt, A. W., East, (E. M.)
Clay, F. H., West, n. Plain, (P. O. Attleboro.)
Conrod, J. W., East, (E. M.)
Denton, John A., Grove, n. West, (W. M.).
Dustin, F. J., East, (E. M.)
Dustin, J., East, (E. M.)
Evans, F. J., 36 Union.
Friedel, J. J., Elm, n. Oak, (W. M.)
Shepardson, F. F., South Main, n. Fulton.
Staples, W. A., East, (E. M.)
VICKERY, B. D., East, (E. M.) See page 4.

MASONS AND CONTRACTORS.

Burt, B. Warren, North Main, cor. Cottage.
CHAPMAN BROTHERS, 15 Pratt. See page 26.
Crockett, Henry C., (stone), Williams, cor. Pine, (W. M.)
Gifford, B. F., North Main.
Shenett, J. B., (stone), East, cor. Pratt.

MILKMEN.

Atwood, J. M, Jr.. Central, n. Foxboro line.
Clay, F. H., West, n. Plain, (P. O. Attleboro.)
Cobb, James R., Willow.
Cross, Soloman T., Fruit, cor. Short.
Hurley, Edward, Church.
Janes, John E., Elm, (W. M.)
MacMillen, John H., West, n. Walnut.
Schulz, Hermann, West.
Smith, Joseph W., off School.

MILLINERS.

Curry, R. H. Mrs., North Main.
Thomas, Stella F., 9 North Main.
Tibbetts, J. T. Mrs., 8 North Main.

MINERAL SPRING AND TROTTING PARK.

Brawn, Frank P., Fruit.

MUNYON'S REMEDIES.

Smith, Joseph W., (agent), off School.

MUSIC TEACHERS.

Bailey, Sadie, School.
COBB, HARRY A., (violin), 59 South Main. See page 10.
Crane, Grace H., 16 Park.
Hodges, Eva A., 41 South Main.
Holden, Grace F., Central, n. Chauncy.
Holden, Jeannette R., Central, n. Chauncy.
King, Bertha, North Main, cor. Pleasant.

NEWSDEALERS.

News Stand, Mansfield depot.
Stearns, W. L. & Son, North Main.

NEWSPAPERS.

MANSFIELD BULLETIN, J. H. Alden, prop., Foxboro. See Foxboro Dept.
MANSFIELD NEWS, Wm. White, publisher, North Main. See page 41.

NOTARIES PUBLIC.

COPELAND, WILLIAM A., North Main. See page 56.
Damrell, John S., 103 North Main.
HAGERTY, C. C., at The Tavern, North Main. See page 67.
Halliday, J. R., North Main.
KING, HERBERT E., North Main. See page 10.
WILSON, A. VERNON, Rumford ave., n. High. See page 100.

NURSERY STOCK.

Sweet, Wm. O., Gilbert, (W. M.), (P. O. Attleboro·)

NURSES.

Driscoll, C. J. Mrs., Central, n. Chauncy.
Fisher, Alzadia M. Mrs., Spring·
Howlett, Mary A. Mrs., South Main.
Keene, Lydia E. Mrs., South Main.
Ladd, Annie G. Mrs., North Main.
Mason, Harry Mrs., 6 Draper ave.
Shepard, Augusta M· Mrs., Spring.
Wiswall, L. B. Mrs., (trained), Spring.

OPTICIANS.

COBB, CARROLL S., North Main., oppo. Post Office. See front cover.
PERKINS, DAVID H., North Main. See page 38.

PAINTERS.

Booker, Charles W., School, (W· M.)
Buck, A. E., (carriage), Chauncy.
BUDLONG, C. H., 22 Park. See head lines.
Eddy, Henry T., (carriage), Walnut, n. Chauncy.
FULLER, A. T., Church, n· North Main. See page 38.
Hallett, Chas. L., North Main.
Halliday, Thomas W., North Main.
Hamilton, George L., School, n. West.
Lane, Henry E., Union, cor. Spring.
SEAVER, WILLIAM L·, (interior), 3 West Church. See page 36.
White, W. J., 21 Dean.
WHITTAKER, FRANK, (carriage) Elm, (W. M.) See page 29.

PAINTS, OILS, ETC.

BUDLONG, C. H., 22 Park. See head lines.
Dearborn, J. F., North Main·
FULLER, A. T., Church, n. North Main. See page 38.
FULLER, W. C. CO., THE, North Main. See page 42.
MANSFIELD LUMBER CO., Webb pl. See page 5.
Stearns, W· L. & Son, North Main.
WHEELER, J. A., 33 North Main, opp. Villa. See page 6.

PAPER HANGERS.

BUDLONG, C. H., 22 Park. See head lines.
Hallett, Chas. L., North Main.
Halliday, Thomas W., North Main.
Hamilton, G. L., School, n. West.
Lane, Henry E., Union, cor. Spring.
LITTLE, T. C., Samoset ave. See page 30.
SEAVER, WM. L., 3 West Church. See page 36.
Stearns, E. W., Samoset ave.
White, W. J., 21 Dean.

PATENT SOLICITOR.

COPELAND, W. A., North Main. See page 56.

PATENT OVEN MANUFACTURERS.

Bailey, George E. & Sons, School.

PEKIN DUCKS.

White Brothers, School.

PHONOGRAPHS AND RECORDS.

FULLER, W. C. CO., THE, North Main. See page 42.
LYMAN, ELDON D., Billings Blk., North Main. See page 23.

PHOTOGRAPHIC SUPPLIES.

ALLEN, J. RALPH, North Main. See page 20.
Ring, F. Carleton, Jewell, (W. M.)

PHOTOGRAPHERS.

ALLEN, J. RALPH, North Main. See page 20.
Ring, F. Carleton, Jewell, (W. M.)

PHYSICIANS AND SURGEONS.

Allen, William H., M. D., 20 North Main.
Bigelow, A. M., M. D., 6 Union.
Cook, J. W., M. D., North Main.
GATES, RAYMOND E., M. D., Billings' Blk., North Main. See page 64.
GRIFFIN, F. S., M. D., North Main. See page 66.
Latham, B. M., North Main, cor. Fulton.
TURNER, E. L. D., M. D., North Main, cor. Villa. See front cover.

PIANO AND ORGAN TUNERS.

COBB, HARRY A., 59 South Main. See page 10.
Palmer, W. A., 37 School.

PIANO SHARP MANUFACTURER.

Houghton, C. A. & Son, Maple, (P. O. East Foxboro).

PICTURE FRAMES.

ALLEN, J. RALPH, North Main. See page 20.
Stearns, W. L. & Son, North Main.

PLANING MILL.

Packard, Lewis S., 15 West.

PLASTERING SAND.

AIRD, GEORGE E., Hall. See page 16.
BARKER, W. L., 245 South Main. See page 69.
Leonard, W. W., South Main.

PLUMBERS.

Bliss, F. S., Willow.
FULLER, W. C. CO., THE, North Main. See page 42.
RICE, L. P., 35 North Main. See page 23.
Wheeler, George L., 3 Fulton.

POOL ROOMS.

Gifford, Arthur B., North Main.
Phillips, Harrison L., 57 South Main.

POULTRY, ETC.

Austin, C. M. & Co., Winter, (E. M.)
Barney, George H., Ware.
Bessom, George E., 3 Union.
Bliss, F. S., Willow.
Blossom, H. C., Jewell, (W. M.)
Bradford, William A., Winter.
Dean, Otis B., School.
Emerson, Edward, West, cor. Pine.
Goodwin, James, & James E., Ware.
Goyea, Wilfred A., Oak, (W. M.)
Harris, W. S., South Main.
Leavitt, Frank W., Williams, cor. Tremont.
Matthews, E. A. & Son, Winter.
Roberts, H. A., East, (E. M.)
Pierce, Walter, Jewell, n. Williams, (W. M.)
Shaw, George E., Fruit.
Van Wort, Lemuel A., off School.
Wilson, James, Elm, (W. M.)
Wood, Frank E., South Main.

PROVISIONS.

Aldrich, Charles A., North Main.
COLDWELL, FRANK M., North Main. See page 30.
Cutillo, Samuel, North Main.
MORSE & BUTTERWORTH, Main, cor. West. See page 32.
PRATT, CHARLES H., 42 South Main. See page 3.
Pezzele, Angelo, North Main, n. Pratt.
Skinner, Barnard L., School.
SKINNER & AUSTIN CO., 6 South Main. See page 15.
Skinner, T. H., Cottage.

PUBLISHERS AND PRINTERS.

WHITE, WILLIAM, North Main. See page 41.

REAL ESTATE.

ANGELL, WILLIAM H., Pleasant, cor. Clinton. See page 36.
BONNEY, WM. H., Chauncy, opp. the depot. See front cover.
Cobb, John W., Fruit.
Damrell, John S., 103 North Main.
DAY, ALFRED B. & CO., North Main. See page 10.
Hall, Geo. W., Watson Block, North Main.
Halliday, John R., North Main.
Pendleton, Silas P., Chauncy.
PERKINS, DAVID H., North Main. See page 38.
STRATTON, WILLIAM H., Chauncy, opp. the depot. See page 15.

RESTAURANTS.

Railroad Restaurant, at railroad station.
Thomas, William H. K., (Gem), Rumford ave.

SCREWDRIVERS AND SMALL TOOLS.

Standard Tool Co., (A. S. & B. A. Bolton), School.

SILVER AND PLATED WARE.

BLACK, L. S., 46 Main. See page 123.
COBB, CARROLL S., North Main, opp. P. O. See front cover.

SHUTTLE IRON MANUFACTURERS.

Richardson & Bottomly, Otis, (W. M.)

SOUVENIR POST CARDS.

LYMAN, E. D., Billings' Blk., North Main. See page 23.
Stearns, W. L. & Son, North Main.

STATE AGENT, M. S. P. C. A.

PERRY, HENRY A., Central, cor. Chauncy. See page 10.

STEAM AND HOT WATER HEATING.

Bliss, F. S., Willow.
FULLER, W. C. CO., THE, North Main. See page 42.
SHIELDS FOUNDRY CO., Oakland. See page 35.

STONE, ETC.

Leonard, W. W., South Main.

STOVES, RANGES, ETC.

FULLER, W. C. CO., THE, North Main. See page 42.
MANSFIELD FURNACE & COAL CO., North Main and East. See page 32.
SHIELDS FOUNDRY CO., Oakland. See page 35.
Wheeler, George L., 3 Fulton.

STRAW GOODS MANUFACTURER

Comey & Co., Park.

TAILORS.

Jacobs, M., North Main, cor. Pleasant.
Podren, David M., North Main.

TAP AND DIE MANUFACTURERS.

Bay State Tap and Die Co., Chauncy.
Card, S. W. Manufacturing Co., Rumford ave.

TEAMING AND JOBBING.

AIRD, GEORGE E., Hall. See page 16.
COBB, L. T. & H. W., Crocker. See page 28.
CURRIVAN, J. F., Bella Vista ave. See page 37.
Hallett, H. W., 28 Park.
HAWES, EDWARD, Shawmut ave. See page 24.
Hayward, Lysander, Summit ave.
WILBER, WM. G., Willow. See page 4.

TEAS AND COFFEES.

(See also Grocers)

Keefe, Arthur J., Chilson ave.

TELEPHONE COMPANY.

Southern Mass., Winter's Block, North Main.

TINSMITHS.

RICE, L. P., 35 North Main. See page 23.
Wheeler, Geo. L., 3 Fulton.

TOOL MANUFACTURERS.

Standard Tool Co., (A. S. & S. A. Bolton), School.

UNDERTAKERS.

SHERMAN, E. G. & SON, 20 Union. See page 28.
WILSON, J. J. & SON, North Main. See page 32.

UPHOLSTERER.

Lishman, Samuel T,. South Main.

VARIETY STORE.

Hodges, Fred G., North Main.

WATCHMAKERS AND JEWELERS.

BLACK, L. S., 46 Main. See page 123.
COBB, CARROLL S., North Main, opp. P. O. See front cover.

WHEELWRIGHTS.

Buck, A. E., Chauncy.
Cutting, Lewis N., Elm, cor. Otis, (W. M.)
DELANEY, JOHN J., North Main. See page 9.
Forsyth, George W., Rumford ave.
PACKARD, W. M., 17 West. See page 37.

WOOD, ETC.

Atwood, John M., East, cor. Stearns ave.
CURRIVAN, J. F., Bella Vista ave. See page 37.
Flint, B., Mill, (E. M.)
HAWES, EDWARD, Shawmut ave. See page 24.
Leonard, W. W., South Main.
MANSFIELD FURNACE & COAL CO., North Main and East. See page 32.
Scholes, Howard K., Union. cor. Horace.
Shepard, Everett H., Elm.
WILBER, W. G., Willow. See page 4.
WINTER, W. C. & W. L., West Church. See page 14.

WOOD WORKER.

Packard, L. S., 15 West.

WOOL WASTE.

Smiley, David, Willow.

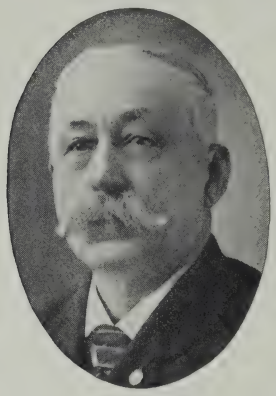

A. E. FOSS,
35 Hayden Row Street,
HOPKINTON, MASS.

B. W. CASWELL
27 Peirce Street,
MIDDLEBORO, MASS.

A. E. FOSS & CO.,

PUBLISHERS OF

RESIDENT AND BUSINESS

DIRECTORIES

—OF—

Abington, Rockland, Hanover, Norwell, Franklin, Bellingham, Wrentham, Plainville, Mansfield, Norton, Foxboro, Raynham, Hopkinton, Ashland, Upton, Carver, Halifax, Hanson, Plympton, Duxbury, Rochester, Wareham, Marion, Mattapoisett, Somerset, Dighton, Swansea, Dartmouth, Westport, Acushnet, and all Towns on Cape Cod, Mass. Also Tiverton, Portsmouth, Middletown and Little Compton, R. I.

PRICE - - - $1.50 EACH

FOR SALE BY

B. W. CASWELL, 27 Peirce St., Middleboro, Mass.
BASS & CO., 423 Blue Hill Ave., Boston, Mass.

Home Office, 35 Hayden Rowe St., HOPKINTON, MASS.

Foxboro Directory

Town Incorporated June 10, 1778.

Streets, Avenues, Etc.

Aldrich pl., off Green, (North.)

Baker, from Bird to West Chestnut.
Bassett, from Central to Carpenter.
Beach, from North to Mechanic.
Belcher's ct., from County, near Mansfield line, to County, n. Spring.
Belcher Road, from Spring (Foxvale) to Elm.
Bentwood, from Main to Baker.
Bird, from Main, at Liberty sq., to the R. R. Station.
Bradford, off Neponset ave.
Branch, from South to High.

Carpenter, from South to Central.
Cedar, from South to Wrentham line.
Centennial, from School across Market.
Central, from Liberty sq. to Mansfield line.
Chestnut, from Cocasset to the railroad.
Chestnut Path, from 17 Baker to Railroad ave.
Church, from Central to Carpenter.
Cocasset, from Bird at Liberty sq., to East.
Comey ave., from Pleasant, to Maple ave.
County, from Spring to Mansfield line.
Cross, from Main to North.

East, from Mansfield line to Sharon line.
Elm, from Cocasset to Central.

Fales pl., from Main to Gilmore.

Garfield, from Main to the railroad.
Gilmore, from Granite, opp. Market, to Main.
Glenwood av., from Baker.
Granite, from Main, through Lake View, to Main.
Green, from South to High.
Grove, from South to Mansfield line.
High, from South to Mansfield line.
Howard ave., from Central to Carpenter.

Leonard, from Central to Cocasset.
Liberty pl., corner of South and Liberty.
Liberty sq., head of Main, Cocasset, South and Rockhill.
Liberty, from South to Central.

Main, from Liberty sq. to Wrentham line.
Maple ave., from Cocasset to Mechanic.
Maple pl., off Cocasset at railroad crossing.
Market, from Granite, opp. Gilmore, to South.
Mechanic, from Cocasset, at Liberty sq., to Sharon line.
Mill, from South to West.
Morse, from Cocasset to Summer.

Neponset ave., from Mechanic to Chestnut.
North, from West Chestnut to Walpole line.

Oak, from Cocasset to Mechanic.
Orchard pl., off Main, n. Fales pl.

Park ave., from Cocasset to Pleasant.
Pettee pl., from Main to Fales pl.
Pine, from Main to Norfolk line.
Pleasant, from Cocasset to Mechanic.
Pond, off Neponset ave.
Pratt, off Cocasset, n. the depot, E. F.
Prospect, from Granite to Mill.

Railroad ave., from Mechanic across Bird to Garfield.
Rockhill, from Main, at Liberty sq., to Union.

Sand, from Cocasset, across Oak, (Northwest.)
School, from South to Rockhill, at Liberty sq.
Shaw pl., off Howard ave.
Shawmut ave., off Central.
Sherman, from Cocasset to Leonard.
South, from Cocasset at Liberty sq., to Mansfield line.
South Cross, from Main to North.
Spring, from Central to Mansfield line.
Spruce, from West to Wrentham line.
Stratton pl., off South, n. Mill.
Summer, from East to Mansfield line.

Union, from South to Granite.

Wall, from Central to Cocasset.
Walnut, from Central to High.
Washington, from Walpole line to Wrentham line.
Water, from South to Prospect.
West, from South to Wrentham line.
West Chestnut, from Main to the railroad.
Willow, from East to Sharon line.

L. S. BLACK

JEWELRY

CUT GLASS, SILVERWARE
AND DIAMONDS

Watches and Clocks

Central Street
FOXBORO, MASS.
and 46 Main Street
MANSFIELD, MASS.

FINE REPAIRING A SPECIALTY

All Work Promptly Attended to and
Strictly Guaranteed.

FORREST BASSETT

Fruit, Confectionery, Canned Goods

Fancy Groceries, Cigars and Tobacco

PAINTS, OILS AND VARNISHES
Agent for BICYCLES

TELEPHONE 10-12

Corner Centre and Wall Streets, - - - FOXBORO, MASS.

IRA F. BUSHNELL

Ice Dealer

Our Ice is Free from All Impurities

TEAMING and JOBBING

Oak Street, FOXBORO, MASS.

FOXBORO

COAL COMPANY

Coal,

Coke,

Hay

Straw and Fertilizer

Depot Square

FOXBORO, MASS.

Post Offices

FOXBORO MAIL ARRANGEMENTS.

CLOSE.

Boston, 6.40, 8.45 a.m.; 12.40, 3.45, 6.45, *7.00 p.m.
Taunton, 8.45, a.m.; 12.40, 3.45, 6.45, *7.00 p.m.
North, 6.40, 8.50 a. m.; 12.40, 4.30, 6.45, *7.00 p.m.
West and South, 6.40, 8.45 a.m.; 3.45, *7.00 p.m.
New York, 6.40, 8.45 a.m.; 3.45, *7.00 p.m.
Providence, 6.40, 8.45 a.m.; 12.40, 3.45, *7.00 p.m.

OPEN.

Boston, *7.30, *8.15 a.m.; 1.30, 4.30, 5.30, 7.30 p.m.
Taunton, *7.30, *8.15 a.m.; 1.30, 5.30, 7.30 p.m.
North, *7.30, *8.15, 9.30 a.m.; 1.30, 4.30, 5.30, 7.30 p.m.
West & South, *7.30, 9.30 a.m.; 1.30, 7.30 p. m.
New York, *7.30, 9.30 a.m.; 1.30, 7.30 p.m.
Providence, *7.30, 10.00 a.m.; 1.30, 5.30 p.m.

Mail Collected from Outside Box—6.30, 8.40 a.m.; 3.30, 6.40 p.m.

*Electric car service.

Office Hours, 6.30 a.m., to 8 p.m.

C. W. Bemis, Postmaster.

F. A. Carpenter, Assistant.

EAST FOXBORO.

MAILS CLOSE 8.58 a.m., 12.43, 2.58 and 4.43 p.m.
MAILS OPEN 8.00 and 11.00 a.m., 1.00, 1.15 and 5.15 p.m.

C. E. Martis, Postmaster.

Henry L. Hunt, Assistant.

Public Library

The Library Building was erected by the town as a Soldiers' Memorial, in 1868. Location, South, cor. Central.

Library open Mondays and Tuesdays from 6 to 9 p.m., Thursdays and Fridays from 1 to 5 and 6 to 9 p.m., Saturdays from 1 to 9 p.m.

Librarian, Miss Mary D. Torrey.

Trustees, see town officers.

GEO. W. HAMMOND R. F. WELCH

HAMMOND & WELCH

Stone and Brick Masons

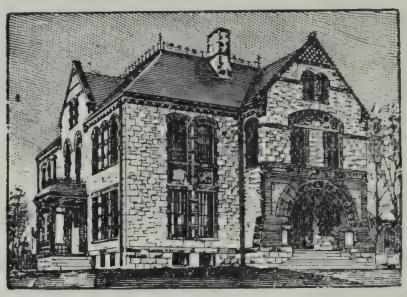

Cement and Concrete Walks

Stone Cutting and Rustic Work a Specialty

P. O. Box 627 FOXBORO, MASS.

J. H. McNARY, Wall Street, FOXBORO, MASS.

Plumbing, Heating and Ventilating Engineer

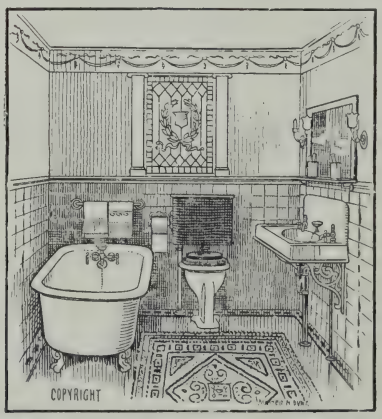

STOVES AND RANGES

All Kinds of Jobbing promptly attended to.

Town Officers

Town Clerk and Treasurer—Howard E. Newton.

Selectmen, Overseers of Poor and Board of Health—Ezra C. Comey, William S. Kimball, Arthur N. Coombs.

Assessors—Jarvis Williams, Fred H. Richards, Edson A. Morse.

Highway Surveyors—Selectmen.

Collector of Taxes—Franklin A. Pettee.

Superintendent of Schools—L. A. Freeman.

School Committee—William S. Kimball, Frances A. White, Willard C. Crocker.

Trustees Public Library—William Edgar Horton, Addie Jewett Bemis, Benjamin F. Boyden, George M. Barron, Edwin P. Jewett, Jarvis Williams.

Auditors—Robert W. Carpenter, Louis W. Hodges, George R. Ellis.

Constables—Ernest A. White, Charles M. Torrey.

Tree Warden—Frank C. Carpenter.

H. J. SIGNALL

Livery, Sale and Boarding Stable

Furniture Moving, Teaming and Jobbing

TELEPHONE CONNECTION

Leonard Street, FOXBORO, MASS.

FOXBORO CASH STORE

HAWES & GRIFFITHS, Props.

Staple and Fancy Groceries

MEATS and PROVISIONS

Leading Brands of Flour

We will not be undersold

Give us a call and you will be convinced.

Telephone Connections

Wall Street, FOXBORO, MASS.

MRS. K. M. CONGDON

Restaurant

Central Street, FOXBORO, MASS.

Home Cooking — Meals Served at All Hours

ICE CREAM, Wholesale or Retail

Open from 6 A. M. to 8 P. M.

A. N. COOMBS

Contractor and Builder

Jobbing and Repairing of all kinds promptly attended to.

SATISFACTION GUARANTEED

Mechanic Street, - - FOXBORO, MASS.

Schools and Teachers

High—W. E. Horton. S. Louise Simmons; Belle Gleason.
Grade VIII.—Elizabeth Johnson.
Grade VII.—Gertrude G. Brown.
Grade VI.—Bertha L. Thayer.
Grade V.—Mary E. Folsom.
Grade IV.—Alice Baker.
Grade III.—Alice A. Kimball.
Grade II.—Hattie A. Boyden.
Grade I.—Grace W. Carpenter.
Sub. Primary—Ina F. Cutting.
Cary—Carrie Waterhouse.
Q. H.—Annie Reed.
Everett—Mary H. Poore.
Plimpton—Mrs. Lizzie R. Smith.
Pratt—Laura M. Durmon.
Paine—Claire E. Mainini.
Drawing—Frances L. Swett.
Music—Ethel C. Grimes.
Typewriting and Shorthand—Mabel L. Atwood.

R. J. PACKARD
Painter and Paperhanger
GLAZING, Etc.
Shop and Residence, 33 Sherman Street, Foxboro
P. O. Box 829

R. G. LEIGHTON & SON

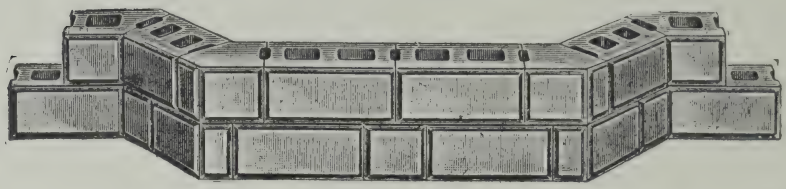

Cement Blocks for Foundations and Buildings

Best Quality of Material used in all our work

Cement Walks and Gutters a Specialty

P. O. BOX 328

Main Street, FOXBORO, MASS.

JAMES N. KELLEY

House Painter and Paperhanger

ALL KINDS OF CEILING WORK A SPECIALTY

Agent for PEAT'S WALL PAPER. Estimates furnished.

Wall Street, P. O. Box 290 **FOXBORO, MASS.**

Fire Department

Forest Warden—E. A. White

Deputy Forest Wardens—W. S. Keith, I. F. Bushnell.

Board of Engineers—Chief Engineer, E. A. White; first assistant and clerk, W. S. Keith; second assistant, I. F. Bushnel.

STEAM FIRE ENGINE CO. NO. 1 (30 men.)

Meets first Tuesday in each month at engine house.

Captain, S. J. Johnston; Clerk, John H. Tarment; Engineer, Albert Hedges; First Lieut. F. C. Carpenter; Second Lieut. Lucius A. Cady.

EAST FOXBORO FIRE BRIGADE.

(15 men)

Chief, L. E. Pettee; Asst. chief, C. H. Carver; Inspector, H. L. Campbell, Sec., Vance Carver; Treas., C. E. Martis.

LOCATION OF FIRE ALARM BOXES.

24. Engine House.
25. Central, opposite Hedges Bros. shop.
27. Corner Central and Spring. Key at house of Samuel Warren, D. J. White, S. S. Wilber.
31. Corner Baker and Bird.
32. Corner Central and South.
34. Rockhill and Union.
35. Inman and Kimball (private.)
41. Corner Granite and Market.
42. Main, opposite Garfield.
43. Davis' Corner, Key at house of C. A. Merriam, Handel Dupee, Henry Hobart.
44. Corner Granite and Prospect, Key at house of A. H. Young G. F. Wilkinson.
45. State Hospital (Private).
46. North Foxboro, Key at the house U. W. Boyden, E. A. Morse, and R. R. Station.
47. Corner Main and South Cross.
49. V. S. Pond's (private.)
51. Corner Mechanic and Neponset ave.
52. Corner Cocasset and Leonard.
53. East Foxboro, Key at store of C. E. Martis, and R. R. Station (Signal Tower.)

54. Corner Cocasset and Oak, key at house of H. Boyden, H. S. Quimby and Fred Porter.
55. Corner Cocasset and Chestnut, key at house of R. B. Harris and J. C. Bacon.
61. Corner South and Mill. Key at house of B. F. Boyden, F. C. Parker.
62. Corner South and Water.
71. Corner Mechanic and Chestnut. Key at house of James Barrett, Hermon Comey and F. Rosenblatt.
73. Standard Gauge Co., (Private.)

EXTRA SIGNALS.

Two strokes at 12.01 p.m. each day, standard time. One stroke at any time, testing the line. Two strokes after an alarm, fire out or under control. Three strokes three times repeated, forest fire. Four strokes three times repeated, second alarm for forest fire. Four strokes at 7 p.m. the first Tuesday of each month, regular meeting of the department. Four strokes at 7.30 a.m. no school.

GENERAL INSTRUCTIONS.

Citizens are earnestly requested to keep themselves informed as to the location of alarm boxes and keys, so that should a fire occur in their vicinity the alarm may be given promptly. Keys to boxes are with each box, unless otherwise noted. To give an alarm, unlock the box door, pull the hook down *once* and *let go*. Remain at the box to direct firemen to the fire. Never pull in a second alarm, the members of the fire department will do that if necessary. Never pull in an alarm for a forest fire, unless buildings are in danger, but notify one of the Board of Engineers, who will give the proper signal.

J. WILLIAM GOVE

Furniture, Upholstering

WINDOW SHADES, Etc.

School Street, - - - FOXBORO, MASS.

Opposite Common.

Residence, 12 Mechanic Street
P. O. Lock Box 826

Slate, Lime, Brick, Cement
Constantly on hand

CHARLES HARRISON

FOXBORO, MASS.

Slater, Bricklayer, Mason

Special attention paid to the Building and Repairing of
Chimneys, Cellars, Cesspools, Vaults,
Drainpipes, Sewers, Etc.

ROOFING OF ALL KINDS

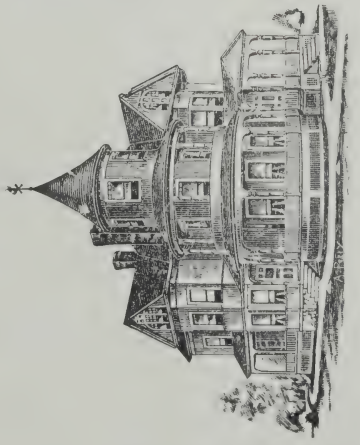

Builder and Repairer of Church Spires
and Chimney Columns

The highest building in the county ascended without
the aid of a scaffold.

MORSE & BOSWORTH

Choice Family Groceries

All Goods of Best Quality at Lowest Prices

Legal Stamps given with all Cash Purchases.

TELEPHONE **Central St., Foxboro, Mass.**

C. W. UPHAM

Miller and Grain Dealer

FOXBORO, MASS.

MILL AT NORTH FOXBORO.

TEL. 25.

OSCAR JACOBSON

House Painter and Paperhanger

WALL PAPER, PAINTS AND VARNISHES

At Market Prices

74 Baker Street - - - FOXBORO, MASS.

Churches

First Baptist Church, School street. Organized, April 16, 1817.

Pastor, Rev. John M. Wyman.

Services: Sunday, preaching, 10.45 a.m.; 7 p.m. Sunday School, 12 m. Regular prayer meeting, Friday evenings, 7.45. Monthly church covenant meeting, Friday before first Sunday of each month at 7.45 p.m.

Y. P. S. C. E. meets Sunday at 6 p.m.

First Universalist Church, Bird street. Society formed, 1843, Church organized, 1865. Incorporated, 1890.

Pastor, Supplied.

Services: Sunday, preaching, 7.00 p.m.

Bethany Congregational Church, Rockhill street. Organized, Nov. 25, 1879.

Pastor, Rev Claude A. Butterfield.

Services. Sunday, 10.45 a.m. Sunday school, 12.10 p.m. Evening service, 7.00. Y. P. S. C. E., 6.00 p.m. Prayer meeting Thursday evening, 7.45.

Ladies' Benevolent Circle. Meets second Wednesday afternoon of each month.

St. Mary's Catholic Church. Cor. Church and Carpenter streets.

Pastor, Rev. Garret J. Barry.

Services: Sunday, mass, alternate Sundays 9.00 and 11.00. a.m Sunday school 2.30 p.m. Vespers, 7.30 p.m. Services in Wrentham every alternate Sunday.

St. Mark's Church (Episcopal.) Cor. South and Market streets. Organized, April 13, 1890.

Rector, Rev. A. E. George of Walpole, Mass.

Services, 7 p.m. Sunday school at 3.15 p.m.

Guild meets every Tuesday evening; Girls' Friendly Society, Tuesday evenings.

Evangelical Mission Chapel. East street, East Foxboro. Services: Sunday, preaching, 4.00 p. m. Sunday school, 3.00 p.m.

UNION EVANGELICAL CHAPEL. Cor. Central and Spring streets, Foxvale.
Pastor supplied from different churches in Foxboro and Mansfield.
Services: Sunday school, 3.00 p.m. Preaching, 4.00 p.m.

UNION CHAPEL. Cor. South and Grove streets, So. Foxboro.
Services: Sunday, 4.00 p.m. Sunday school, 3.00 p.m.

EMANUEL CHURCH. Samaritan Hall, School street.
Pastor, Rev. William Tuder.
Services: 10·30 a.m., Sunday, followed by Sunday school. Preaching 7 p.m. Prayer meetings, Wednesdays at 7.45 p.m.

A. COLE
Practical Plumber
ESTIMATES FURNISHED
Central Street, Opposite Howard Avenue,
FOXBORO, MASS.

Hodges & Sherman
Insurance
FOXBORO, - - MASS.

FREDERICK S. LANE, Treasurer
Foxborough Co-operative Bank
AND
Foxboro Electric Co.
FOXBORO, MASS.

HEDGES CYCLE CO.

Automobiles, Arms, Sporting Goods

AND

General Machine Work

Building and Repairing of Hat Working Machinery a Specialty

TELEPHONE CONNECTION

Central Street, = = = FOXBORO, MASS.

The Foxboro Reporter

With its Supplementary Editions,

The Mansfield Bulletin, Walpole Enterprise and Wrentham Review,

Is the Best Advertising Medium in this Vicinity.

SUBSCRIPTION PRICE, - - - - $1.00 PER YEAR

Advertising Rates on Application.

Every facility for First-Class **Job Printing** in every branch.
Mercantile Printing a Specialty.

A COMPLETE LINE OF STATIONERY.

J. H. ALDEN, Proprietor

FOXBORO, MASS.

MRS. M. A. ATWOOD'S
Millinery

Please step in and by examination inform yourself as to the fineness of its quality, the grace of its design, the art of its colors, the perfection and comfort of its fit, together with its low cost.

MRS. M. A. ATWOOD
Union Block, Corner Main and Rockhill Streets
FOXBORO, MASS.

J. W. RICHARDSON
FOXBORO, MASS.
Dry Goods, Small Wares
GENTS' FURNISHING GOODS
Trunks, Bags and Dress Suit Cases

WILLIAMS' EXPRESS

Adams' Express Co.
Earle & Prew's Express
New York and Boston Despatch Express Co.

Office, opp. Railroad Station

Foxboro Societies,

A. F. & A. M.

St. Albans' Lodge.

Chartered 1818. Meets in Masonic hall, Rockhill street, Monday evening, on or before full moon.
W. M., Frank C. C. Carpenter; Sec., R. W. Carpenter.

Keystone Royal Arch Chapter.

Chartered 1861. Meets in Masonic hall, Rockhill street, Third Wednesday evening, in each month. M. E. H. P., Merton P. Wheeler; Sec., Fred H. Richards.

ORDER OF THE EASTERN STAR.

Eastern Chapter No. 47.

Organized April 25, 1894. Meets at Masonic hall on first Monday of each month after the full moon. W. M., Mrs. L. Fisher; Sec., Mrs. Ella M. Belcher.

A. O. U. W.

Foxboro Lodge No. 106.

Meets first and third Monday evenings of each month in I. O. O. F. hall. M. W., William P. Clark; Recorder, Thomas Wilson.

EAST FOXBORO IMPROVEMENT SOCIETY.

Pres., C. H. Carver.; Sec. and Treas., C. E. Martis.

FORTNIGHTLY CLUB (EAST FOXBORO.)

Meets at members' homes; first and third Thursday evenings of each month. Pres., Mrs. H. L. Campbell; Sec., Mrs. C. E. Martis.

FOXBORO BOARD OF TRADE.

Organized Nov. 27, 1896; reorganized, 1903. Meets at Town office second Wednesday of each month. President C. W. Bemis, Sec. Frederick Wood.

FOXBORO CEMETERY CORPORATION.

Incorporated 1853. President, W. H. Carpenter; Clerk, R. W. Carpenter.

FOXBORO HISTORICAL SOCIETY.

Pres. W. Edgar Horton; Vice-Pres. Robert W. Carpenter; Sec. Miss M. Alice Horton; Treas. William H. Carpenter. Meetings by notice.

FOXBORO WOMAN'S CLUB.

Meets first and third Wednesday evenings of each month in I. O. O. F. hall. Pres., Mrs. Myra E. Wells; Sec., Miss Marion Caton.

GRAND ARMY OF THE REPUBLIC.

E. P. Carpenter Post, No. 91.

Organized 1869. Meets second and fourth Wednesday evenings of each month in Library hall. Commander, Thomas B. Bourne; Adjt. Joseph H. Dow.

WOMAN'S RELIEF CORPS.

E. P. Carpenter Relief Corps No. 41.

Organized August 4, 1884. Meets second and fourth Tuesdays of each month in K. of H. hall. Pres., Mrs. Ezra Comey; Sec., Mrs. D. W. Folsom.

I. O. O. F.

Excelsior Lodge No. 87.

Instituted 1845, reinstituted Oct. 19th, 1887. Meets every Friday evening in Odd Fellows hall, Central street. N. G., C. A. Smith; Sec., Lewis Belcher.

DAUGHTERS OF REBEKAH.

Columbia Lodge No. 121.

Organized April, 1893. Meets every second and fourth Thursday of each month in O. F. hall, Central street. N. G., Carrie Brown; Sec., H. P. Leavitt.

KNIGHTS OF COLUMBUS.

Foxboro Council No. 420.

Meets at Mansfield.

KNIGHTS OF HONOR.

Victory Lodge, No. 1002.

Organized April 1, 1878. Meets first and third Tuesday evenings of each month in K. of H. hall. Dictator, Joseph Richards; Reporter, R. W. Carpenter.

MONDAY CLUB.

Meets alternate Mondays at members' homes. Pres., Frances E. White; Sec., Miss Jennie Ripley.

PATRONS OF HUSBANDRY.

Foxboro Grange No. 193.

Meets second and fourth Wednesdays in each month in Grange hall, Bird street. Master, W. E. Perkins; Sec., Mrs. A. A. Dupee.

PILGRIM FATHERS.

COCASSET COLONY, No. 130.

Organized April 30, 1890. Meets second and fourth Monday evenings of each month in I. O. O. F. hall. Gov., Mrs. Merton White; Sec., Harry Bridge.

UNITED ORDER GOLDEN CROSS.

FOXBORO COMMANDERY No. 146.

Instituted August 6, 1881. Meets on first and third Wednesdays of each month at Liberty hall.

SONS OF TEMPERANCE.

FOXVALE DIVISION No. 35.

Meets every Thursday evening at Foxvale Chapel. W. P., William Toppan; Fin. scribe, William Mulligan.

W. C. T. U.

Meets at First Baptist Church every alternate Friday afternoon. Pres., Mrs. D. R. Sawyer; Sec., Mrs. S. C. Burgoyne.

Y. M. C. A.

WALL STREET.

Open Wednesday evening at 7.30. Director, Arthur E. Brown.

WARREN E. WHITE

Pure Aerated Milk

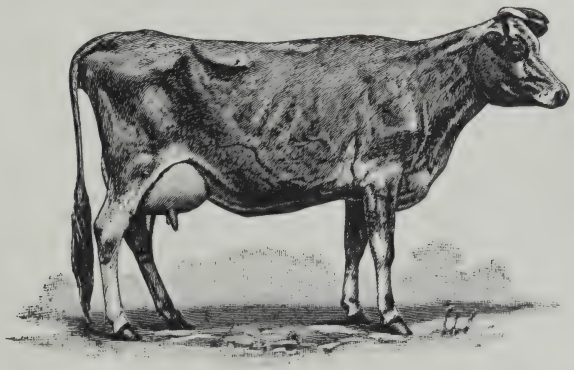

Fresh Vegetables and Strawberries in Their Season

MILK FOR BABIES A SPECIALTY

Washington St., - - WEST FOXBORO

LEWIS BELCHER

Undertaker

—AND—

Licensed Embalmer

Residence, 6 Garfield Street,

First house on left from Main,

FOXBORO, - MASS.

TELEPHONE CONNECTION

W. ARTHUR YOUNG

Carriage Making and Repairing

IN ALL ITS BRANCHES

Carriage, Sign and Ornamental Painting

52 Central St.,

FOXBORO, MASS.

C. A. SMITH

Painter and Paperhanger

—ALSO DEALER IN—

WALL PAPERS

Shop, Maple Avenue, Foxboro, Mass.

D. ALFRED OUIMET
Pharmacist
Pure Drugs, Medicines, Chemicals, Etc.
Toilet Requisites, Fancy Goods, Perfumes,
Stationery, Brushes, Cutlery, Smokers' Articles.
Central Street, - - - FOXBORO, MASS.

FOXBORO
Resident Directory

ABBREVIATIONS.

Ag,. agriculture; agt., agent; asst., assistant; av., avenue; bds., boards; bldg., building; blk., block; com. trav., commercial traveler; com., commission; cor., corner; clk., clerk; E. F., East Foxboro; emp., employed; h., house; ins., insurance; J. P., Justice of the Peace; pl., place; P. O., Post Office; prof., professor; prop., proprietor; rd., road. After the name of a street the word "street" is omitted.

Abber, Morris, blacksmith, (Rockville), h. Granite, (Lakeview.)
Acherman, Frank, emp. Standard Gauge, bds. Hotel Foxboro.
Acoff, Thomas, dry and fancy goods, Granite, n. Union, h. do.
Adams, Ellen M. Mrs., h. Main, opp. Fales pl.
Adams, Sarah, at Town farm, North, (N. F.)
Alden, E. C., retired, h. Main.
Alden, Frank H., printer, h. 17 Baker.
Alden, James W. Mrs., h. Fales pl.
ALDEN, JOSEPH H., prop., Foxboro Reporter, School, h. 17 Baker.
Alexander Charles E., bds. E. F. Alexander's, Granite.
Alexander, Edwin T., h. 44 Main.
Alexander, Elbridge F., h. Granite, (Lakeview.)
Alexander, Henry M., straw worker, bds. E. F. Alexander's, Granite.
Alexander, Percy W., emp. Pond's mill, h. 44 Main.
Alger, Edmund L., h. Summer, (E. F.), (P. O. Mansfield.)
Alger, Lewis, checker, h. Summer, (E. F.), (P. O. Mansfield.)

Allen, E. Clifton, asst. reporter, (Boston Globe), h. Main, n. Bird.
Allen, Edgar W., tailor, Union Block, Main, h. Main.
Allen, Elmer W., engineer, h. East, n. Willow, (E. F.)
Allen, Mary J. Mrs., h. Union, n. South.
American Coil Co., mfr. of ignition supplies, F. A. Bragg, M. D., Treas., Wall, cor. Cocasset.
Amory, C. K. Miss, at F. A. Shaw's, High.
Anderson, Eric N., presser, h. Water, n. South.
Anderson, Kasper E., presser, h. Water, n. South.
Anderson, William A., baggage master, h. East, n. Mansfield line (E. F.)
Andrews, Amelia F., h. Cocasset, n. Elm.
Andrews, Elizabeth C., h. Cocasset, n. Elm.
Andrews, Isaiah P., contractor and builder, High, n. South, h. do.
Andrus, Rena F., bookkeeper, h. Main, n. Granite.
Arenstrop, Andrew, plumber and straw fitter at Foxboro State Hospital, bds. do.
Arenstrop, Andrew P., plumber, h. Fales pl.
Argyle, Joseph, emp. Lowney's, at F. A. Stowell's, Spring.
Ashley, Agnes, dressmaker, h. 54 Main.
Ashley, Cornelia, h. 54 Main.
Ashley, Mrs., h. School, cor. South.
Ashley, John C., farmer, h. 54 Main.
Ashley, John G., h. 62 Baker.
Ashley, Louis W. Prof., h. 54 Main.
Atwood, Elizabeth F., h. 21 Rockhill.
Atwood, Mabel L., telephone operator, bds. 21 Rockhill.
Atwood, Melvin A., h. 21 Rockhill.
ATWOOD, M. A. MRS., milliner, cor. Main and Rockhill, h. 21 Rockhill.
Atwood, Thomas J., supt. at Caton's, h. Bentwood.
Atton, Elizabeth Mrs., h. Shaw pl.
Atton, John, crossing tender, h. Shaw pl.
Autil, Bruno, moulder, h. Morse, (E. F.)
Aulis, Edward C., painter, h. Central, n. Wall.
Austin, Martha, h. Bentwood.
Averill, Ceresco P., farmer and poultry dealer, South, n. Mill, h. do.
Avery, Mary J. Mrs., dressmaker, Central, n. Carpenter, h. do.
Avery, William, tool mfr., Leonard, n. Sherman, h. do.

Bacon, Joseph C., trav. salesman h. Cocasset, n. Chestnut.
Baker, Earl S. jeweler, h. Central, n. Mansfield line.
Baker, Florinda Mrs., h. Oak, n. Mechanic.
Baker, John R., carpenter, h. Oak, n. Mechanic.

Baker, Ralph G., h. Baker, n. Bentwood.
Baker, William B., cashier Foxboro National Bank, bds. Cocasset House.
BALDWIN, ELMER H., mgr. Foxboro Coal Co., h. Cocasset.
Baldwin, Frank H., florist, Main, h. Main, cor. Bentwood.
Baldwin, Leslie D., florist, Main, h. Main, cor. Bentwood.
Ball, Emma A. Mrs., h. Cocasset, cor. Pleasant.
Ballantine, George H., h. Green, n. High.
BALLOU, J. P., Optician, Union Building, Main, h. at North Attleboro.
Banks, Henry C., sub. fitter, h. Leonard.
Bannon, Catherine Mrs., h. Church, cor. Carpenter.
Bannon, Thomas F., hatter, bds. Mrs. C. Bannon's, Church.
Barden, George, fish dealer, Granite, n. Union, h. do.
Barley, Edwin T., hatter, h. 29 Main.
Barley, James, carpenter, h. 29 Main.
Barley, Jessie A., straw worker, h. 29 Main.
Barnes, Albert, emp. Standard Gauge, bds. Bird.
Barnes, Carlos M. Dr., optician, Green, h. do.
Barnes, Fred A., (Homer & Barnes), (Boston), h. Rockhill.
Barr, Thomas W., moulder, h. Central, n. Leonard.
Barrett, Dwight Alfred, h. East, n. Willow, (E.F.)
Barrett, James P., com. trav., h. Mechanic, cor. Chestnut.
BARRON, GEORGE M., editor, Foxboro Reporter, h. 14 Leonard.
Barry, Garrett J. Rev., pastor St. Mary's Church, h. Central, cor. Church.
Barton, Martin J., emp. Caton's, h. Cocasset, cor. Maple ave.
Barton, Richard W., clerk, h. Cocasset.
Barton, William E. Rev., (Illinois), h. Granite, n. Prospect, (in summer.)
Bassett, Emma L. Mrs., h Bassett
BASSETT, FORREST, grocer, fruit, etc., Central cor. Wall, h. Bassett.
Bayerian, John M., emp. Standard Gauge Co., h. 15 Baker.
Beach, William R., brass finisher, h. Chestnut, n. Mechanic.
Beal, George W., variety store, newsdealer, etc., East, opp. Cocasset, (E. F.), h. do.
Beale, Ella Mrs., h. County, n. Spring.
Beard, Joseph A., farmer, h. Grove, cor. Green, (P. O. Mansfield.)
Beaumont Brothers, shoddy mfrs., (Samuel I. and Henry G.), off East, n. Mansfield line, (E. F.)
Beaumont, Henry E., shoddy mfr., (Beaumont Bros.,) off East, (E. F.) h. do.
Beaumont, Laura, bookkeeper, bds. W. Beaumont's, off East, (E. F.)

C. H. BUDLONG The Leading Painter and Paperhanger of Mansfield
We use Strictly Pure Jewett Lead and Cold Pressed Linseed Oil
East St., Mansfield Estimates on application Telephone Connection

Beaumont, Samuel I., shoddy mfr., (Beaumont Bros.,) off East, (E. F.), h. at Mansfield.
Beaumont, Sarah Mrs., h. off East, n. Mansfield line, (E. F.)
Beaumont, William, h. off East, n. Mansfield line, (E. F.)
Begor, Harry E., supt., Town Farm, North, (N. F.)
Belcher, A. Frank Mrs., h. Central, opp. Church.
Belcher, Benjamin F., h. County, n. Spring.
Belcher, Clifford L., machinist, h. Central, n. Mansfield line.
Belcher, Florence I., h. 6 Garfield.
Belcher, Hilos C. Mrs., h. Garfield, n. Main.
Belcher, Joseph A., machinist, h. Central, n. Mansfield line.
Belcher, J. A. Mrs., nurse, Central, n. Mansfield line.
Belcher, Leonard T., farmer, h. North n. South Cross, (N. F.)
BELCHER, LEWIS, undertaker, Central, h. 6 Garfield.
Belcher, Mabel M., h. Central, n. Mansfield line.
Belcher, Marion O., h. Central, n. Mansfield line.
Belcher, Mary Mrs., h. Spring n. Central.
Belcher, Sarah M., h. County, n. Spring.
Bemis, Adeline A. Mrs. h. South, n. Market.
Bemis, Charles M., postmaster, h. South, cor. Liberty.
Bemis, Laura B., nurse, (Boston), h. South, n. Water.
Bemis, Martha A. Mrs., h. South, n. Market.
Bemis, Melville C., h. South, n. Water.
Bence, Blanche B., clerk, (Boston), bds. Mrs. F. Harrington's, Cocasset.
Benson, John B., prop., Cocasset House, Cocasset, cor. Mechanic.
Benvie, Jane L. Mrs. h. Gilmore, cor. Granite.
Berry, Lillian E., straw worker, h. Wall.
Berry, Lincoln E., box maker, h. 4 South.
Berry, Mary E., emp. and bds. Mrs. M. Turner's, Baker.
Berry, Nellie L., housekeeper for Zeri Berry, 4 South.
Berry, Zeri, h. 4 South.
Billings, Ellen, h. Central, n. Mansfield line.
Bird, Elizabeth J. Mrs., h. Main, opp. Gilmore.
Biske, Thomas, laborer, h. off Summer, (E. F.)
Black, Catherine, cook, Foxboro State Hospital, bds. do.
BLACK, L. S., jeweler and optician, Central, h. at Wrentham.
Blanchard, Bert., h. Sherman, n. Cocasset.
Blaser, Jacob J., baker, h. Carpenter, n. Bassett.
Boggs, Atwood L., trav. salesman, (Boston), h. East, n. Willow, (E. F.)
Boggs, Benjamin D., farmer, h. East, n. Willow, (E. F.)
Boggs, Matilda Y., straw worker, h. East, n. Willow, (E. F.)

Bolster, A. H. Mrs., housekeeper for G. A. Genness, High.
Bonin, Romeo, clerk, h. Central.
Bonney, Edward I., farmer and milkman, Main, cor. Washington, h. do.
Bonney, Ellen F. Mrs., h. Main, n. West Chestnut.
Bonney, Fred L., hatter, h. Main, n. West Chestnut.
Bonsall, J. H., painter, h. Main.
Booth, May E., bookkeeper, h. 48 Central.
Booth, Thomas H., com. trav., h. Central, cor. Carpenter.
Booth, Walter, baker at Foxboro State Hospital, bds. do.
Booth, Walter B., baker, h. Neponset ave.
Booth, William H., clerk, Bowling Alley's, h. 48 Central.
BOSWORTH, J. ARTHUR H., grocer, (Morse & Bosworth), Central, h. Cocasset.
Bourne, Catherine C., h. South, n. Carpenter.
Bourne, Thomas B., carpenter and builder, South, h. do.
Boyd, A. Pheobe Mrs., h. 18 Mechanic.
Boyd, James, head laundryman, Foxboro State Hospital, bds. do.
Boyden, Benjamin F., farmer and milkman, South, opp. Mill, h. do.
Boyden, Carrie, machine operator, h. Central, n. Church.
Boyden, Eliza E., h. Howard ave.
Boyden, Hattie, school teacher, bds. Central, n. Church.
Boyden, Luette M., straw worker, bds. J. F. Hamilton's, Pratt, (E. F.)
Boyden, Martha L. Mrs., h. Sand, cor. Oak.
Boyden, Ralph H., salesman, h. South, opp. Mill.
Boyden, Roscoe M., janitor, h. Howard ave.
Boyden, Seth R., h. Mechanic, opp. Maple ave.
Boyden, Susan M. Mrs., h. Howard ave.
Boyden, Uriah W., h. North, n. the depot.
Brady, Michael, h. Leonard, n. Central.

BRAGG, FRANCIS A., M. D., Office and Residence, School St., Medical Examiner 6th Norfolk District. Justice of the Peace. Office Hours until 9 a.m., 3 to 4 and after 7 p.m. Telephone 32-4.

Bragg, Henry O. Mrs., h. School.
Bray, C. Dudley, h. 11 Baker.
Bray, Edwin H., horse shoer and jobber, Cocasset, cor. Leonard, h. Leonard.

Brennon, Jeremiah S., teamster, h. Gilmore.
Bridge, George, laborer, h. Main.
Bridge, Harry, foreman, h. Shaw pl.
Bridges, Jacob A., carpenter, h Bradford.
Bridges, Mathias, R. R. clerk, h. Bradford.
Briggs, Abbie, straw worker, h. Leonard, n. Cocasset.
Briggs, Charles W., emp. laundry, h. Maple ave.
Briggs, Grace E., bds. H. M. Briggs', East, (E. F.)
Briggs, Helen C., straw worker, h. Leonard, n. Cocasset.
Briggs, Horace M., electrician, h. East, n. the depot, (E. F.)
Briggs, Nellie G., straw worker, h. East, n. the depot, (E. F.)
Brigham, Amos L., laborer, h. Wall.
Brigham, Chester G., laborer, bds. Main, n. West Chestnut.
Brigham, Thomas S. Mrs., h. Washington, n. Main.
Brigham, Thomas S., bds. Mrs. T. S. Brigham's, Washington.
Britton, Mary R. Mrs., dressmaker, 26 Leonard, h. do.
Brooks, Jennie R., straw worker, bds. J. H. Brooks', Sherman.
Brooks, John H., carpenter, h. Sherman, n. Cocasset.
Brosnan, Mary Miss, Mgr. Hotel Foxboro, Bird.
Brown, Anson, farmer, h. South, n. Mansfield line.
Brown, Arthur E., Investments, etc., h. 51 Baker.
Brown, Asher, basket maker, bds. Anson Brown's, South.
Brown, Ernest W., printer, h. Cocasset, n. Oak.
Brown, Gertrude, school teacher, bds. J. H. Tarment's, South.
Brown, Rose Mrs., h. over R. R. Station.
Browne, Rebecca S. Mrs., h. Central, n. Howard ave.
Bryant, Harry B., salesman, h. 3 Bassett.
Buck, Abram L., moulder, h. South, n. Mill.
Buck, Hilus T., farmer, h. Central, n. Spring.
Buck, Hiram S., hatter, h. Central, n. Elm.
Buck, Marion Mrs., emp. and bds. Mrs. M. Austin's, Bentwood.
Bullock, Edwin B., jeweler, h. Central, n. Mansfield line.
Bullock, Edwin S., jeweler, h. Central, n. Mansfield line.
Bullock, John, teaming and jobbing, Cocasset, n. the depot, (E. F.), h. do.
Bundy, Frank E. Dr., (Boston), h. Granite, n. Prospect, (in summer.)
Burgoyne, Stephen C., bookkeeper, h. Maple pl.
Burke, William J., landscape gardener, h. South.
Burlingame, Fred E., tanner, h. Leonard.
Burlingame, Florence E., straw worker, bds. F. E. Burlingame's, Leonard.
Bursley, Ira, h. Central, n. Bassett.
BUSHNELL, IRA F., ice dealer, Oak, h. do.
Butterfield, Claude A., Rev. pastor Congregational Church, h. Main.
Butterworth, Elgin E., groceries and provisions, Central, h. 30 Main.

Butterworth, George H. Mrs., h. Central, cor. Church.
Butterworth, Roy, clerk, h. 30 Main.

Cady, Lucius A., janitor, h. 18 Leonard.
Cady, Mary A. Mrs., h. 18 Leonard.
Caldwell, Samuel A., painter, rooms W. Caton's, Cocasset.
Camisasca, Louis, confectioner, h. Sand, n. Oak.
Campbell, Ada B., school teacher, bds. H. L Campbell's, East, (E. F.)
Campbell, Henry L., farmer, h. East, n. Willow, (E. F.)
Capen, Ellen F., bds. Mrs. A. F. Belcher's, Central.
Carlisle, Frank H. Dr., physician at Foxboro State Hospital, bds. do.
Carncross, Ernest S., mechanical engineer, h. Leonard, cor. Central.
Carpenter, Alma L., school teacher, bds. R. S. Carpenter's, South.
Carpenter, Anne E. P. Mrs., h. Central, cor. Bassett.
Carpenter, Bertha L., school teacher, h. Central, n. Church.
Carpenter, Earl W., carpenter, h. Central, cor. Bassett.
Carpenter, Edwin W., retired, h. South, n. Union.
Carpenter, Florence A., clerk, bds. R. S. Carpenter's, South.
Carpenter, Frank C., electrical contractor, South, h. do.
Carpenter, Friend P., real estate, insurance, J. P. and Notary Public, Central, h. South, cor. Union.
Carpenter, Gardener A., wood and lumber, Main, h. do.
Carpenter, Geo. A., h. South, n. Water.
Carpenter, Grace W., school teacher, h. Central, n. Howard ave.
Carpenter, Helen L., bds. Geo. A. Carpenter's, South.
Carpenter, Horace, bookkeeper, h. Central, n. Church.
Carpenter, Ida F., h. Central, n. Church.
Carpenter, Jennie R., h. South, cor. Carpenter.
Carpenter, Richard S., farmer, h. South, n. Union.
CARPENTER, ROBERT W., attorney and counsellor at law, Bird, opp. Baker, h. do.
Carpenter, Sigrid Mrs., h. 3 Water.
Carpenter, Stephen M., accountant, h. Gilmore, n. Granite.
Carpenter, Warren A., carpenter and lumber dealer, carpenter, h. at Franklin.
Carpenter, William A., h. Cocasset, cor. Mechanic.
Carpenter, William F., h. Central, n. Church.
Carpenter, William H., h. Cocasset, cor. Mechanic.
Carroll, Arthur E., bookkeeper, h. Leonard, n. Central.
Carver, Clarence H., Lace Curtains, (Boston), h. Cocasset, n. depot, (E. F.)
Carver, Lottie B., h. Cocasset, n. Depot, (E. F.)
Carver, Vance E., trav. salesman, (Boston), h. Cocasset, n. Depot (E. F.)

C. H. BUDLONG The Leading Painter and Paperhanger of Mansfield
We use Strictly Pure Jewett Lead and Cold Pressed Linseed Oil
East St., Mansfield Estimates on application Telephone Connection

Castilo, Galatia, h. Granite, n. Lakeview.
Castilo, John, straw goods mfr., Market, h. Granite.
Castilo, Sadie F., forelady, h. Granite.
Castilo, William, ice dealer, Wall, h. do.
Caswell, Carrie E. Mrs., emp. and bds. E. W. Carpenter's, South.
Cataloni, John, emp. Lowney's, h. County, n. Mansfield line.
Caton, Bertha A., student, h. Baker, cor. Bentwood.
Caton Brothers, straw goods mfrs., (Edward and Thomas), opp. the depot.
Caton, Daniel W., retired, h. Cocasset, n. Wall.
Caton, Edward, straw goods mfr., (Caton Bros.,) opp. the depot, h. Maple ave.
Caton, Elizabeth, h. Baker, n. Bird.
Caton, Jennie E., h. Baker, cor. Bentwood.
Caton, Marion L., h. Baker, cor. Bentwood.
Caton, Thomas, straw goods mfr., (Caton Bros.), opp. the depot h. Baker, cor. Bentwood.
Chamberlain, Charles C., farmer, h. Summer, (E. F.)
Chamberlain, Emma L. Mrs., h. Rockhill, cor. Market.
Chamberlain, Mary A Mrs., h. Gilmore, n. Granite.
Chamberlain, Walter G., h. Gilmore, n. Granite.
Chambers, Susan L. Mrs., h. Union, n. South.
Chandler, Charles L. W., emp. (Boston), h Cocasset, (in summer.)
Chandler, Richard W., h. Cocasset, (in summer.)
Chandler, Sophia, h. Cocasset, (in summer.)
Chase, Arzelia Mrs., at Miss E. L. Chase's, Central.
Chase, Emma L. Miss, h. Central, n. Wall.
Chestnut, Elizabeth, straw worker, h. 27 Leonard.
Chestnut, Emma, straw worker, h. 27 Leonard.
Chestnut, Jennie, straw worker, h. 27. Leonard.
Chestnut, Julia, h. 27 Leonard.
Chili, Frank, laborer, h. off Summer, (E. F.)
Chilson, Herbert A., farmer, h. 10 Garfield.
Chisholm, William, machinist, h. Spring.
Christopher, Thomas E., farmer, h. Green, n. Mansfield line, (P. O. Mansfield.)
Church, George L., attendant at Foxboro State Hospital, bds. do.
Clark, Charles, emp. Caton's, h. Main, n. Garfield.
Clark, Elizabeth, straw worker, h. Leonard.
Clark, Frances A. Mrs., bds. Mrs. Emily Putzher's, Carpenter.
Clark, John E., blacksmith, Cocasset, h. Bassett.
Clark, Mary E., h. Cocasset, n. Pleasant.

Clark, Nellie, straw worker, h. Bassett.
Clark, William, laborer, h. Bassett, n. Carpenter.
Clark, William F., machinist, h. Bassett, cor. Carpenter.
Clark, William P., moulder, h. Bassett, cor. Carpenter.
Clarkin, Mary A. Mrs., h. Church.
Clarkin, Nellie M., bookkeeper, h. Church.
Clarkin, Walter, bds. Mrs. M. A. Clarkin's, Church.
Clarkin, Walter E., bookkeeper, h. Church.
Clifford, Margaret E., emp. and bds. C. W. Upham's, Baker.
Cocasset House, J. B. Benson, prop., Cocasset, cor. Mechanic.
Codding, William L., clerk, h. Carpenter, n. Central.
Coeyman, Caroline E. Mrs., bds. S. M. Belcher's, County.
Coffin, Julia F., station agent, North Foxboro, bds. W. G. Hewins', North.
COLE, AUGUSTUS, plumber, Central, opp. Howard ave., h. do.
Coleman, Burt W., bds. Mrs. C. Coleman's, Bird.
Coleman, Charles Mrs., h. Bird, cor. Baker.
Collins, Almatia R. Miss, h. 18 Mechanic.
Comeau, John A., machinist, h. South, n. Union.
Comey, Anna F., bds. Mrs. E. F. Comey's, Rockhill.
Comey, Ellen F. Mrs., h. Rockhill.

COMEY, EZRA C., Attorney-at-Law and Notary Public, office and residence, 19 Main. Telephone Connection.

Comey, Hannah R., h. Cocasset, opp. Elm.
Comey, Herman A., farmer, h. Mechanic, n. Chestnut.
Comey, Ida Mrs., h. Granite, n. Union.
Comey, James T., motorman, bds. 18 Main.
Comey, Lewis E., laborer, h. Sherman.
Comey, Louis, painter, h. 34 Sherman.
Comey, Lucinda F. Mrs., h. 17 Mechanic.
Congdon, Clarence R., farmer, h. Beach, n. North, (N. F.)
CONGDON, K. M. MRS., restaurant and ice cream mfr., Central, h. Wall.
Congdon, Stephen M., farmer, h. Beach.
Congdon, Wallace C., h. Beach, n. North, (N. F.)
Conley, Edward, section hand, h. Mechanic, n. Pleasant.
Connors, Joseph, laborer, h. South, n. Mill.

Conroy, Edward V., laborer, h. Mechanic, n. Cocasset.
Cook, Bertram, emp. Lowney's, h. Spring.
Cook, B. Leon, straw worker, h. South, n. Union.
Cook, Clarissa E. Mrs., h. South, n. Water.
Cook, Elizabeth E. Mrs., h. 22 Leonard.
Cook, Emma Mrs., h. 61 Central.
Cook, Eugene N., carpenter, h. rear 22 Leonard.
Cook, Lizzie M. Mrs., h. Granite, (Lakeview.)
Cook, Lottie Mrs., canvasser, h. Central, n. Howard ave.
Cook, Silas L., provisions, South, n. Branch, h. do.
Cook, Warren B. Mrs., h. Leonard.
Cook, William T., retired, h. Maple pl.
COOMBS, ARTHUR N., contractor and builder, Mechanic, h. do.
Coombs, Byron W., artist, South, n. Branch, h. do.
Coombs, B. W. Mrs., h. South, n. Branch.
Coombs, Lydia B. Mrs., h. South, n. Branch.
Coombs, Velocia E. Mrs., h. Mechanic.
Coombs, William A., mason and contractor, Granite, n. Union, h. do.
Corkery, Edward, emp. Austin and Young, h. South, n. High.
Corkery, John, farmer, h. South, n. High.
Corkrum, Herbert, attendant at Foxboro State Hospital, bds. do.
Corkrum, Leroy, attendant at Foxboro State Hospital, bds. do.
Costello, Catherine, laundress, bds. L. E. Kelley's, Pettee pl.
Cotton, Charles D., steam fitter, h. Pratt, (E. F.)
Cotton, Edward W., boarding house, Garfield, h. do.
Coy, Samuel L., farmer, h. High, n. Green.
Crafts, Daniel L. Rev., h. 68 North.
Craig, Nathan P., machinist, h. North.
Creasey, Harriet Mrs., h. Baker, n. Bird.
Crawford, William, emp. Standard Oil Co., h. Neponset ave., n. Bradford.
Crocker, Annie Mrs., at V. S. Pond's, Main.

CROCKER, BENTON P., M. D. Office and Residence, South Street. Office Hours 8 to 9 a.m., 1 to 3 and after 7 p.m. Telephone connection.

Crocker, Willard C., M. D., physician and surgeon, Baker, h. do.

Crocker, William B., agent, Parlor dry goods store, South, opp. the common, h. do.
Croskill, Gladys, h. Maple ave., n. Cocasset.
Croskill, Nelson, steward, Foxboro State Hospital, bds. do.
Crowe, Robert, machinist, h. Oak, n. Mechanic.
Crowell, Allan W., civil engineer, h. Orchard pl
Cummings, Robert J., machinist, h. Main, n. West Chestnut.
Curry, Lewis W., stone cutter, h South, cor. High.
Curry, Nettie B., milliner, Central, h. South, n. West.
Curry, Richard H., granite quarry at Wrentham, bds. C. S. Ladd's, South.
Curry, R. H. Mrs., milliner, Central, bds. C. S. Ladd's, South.
Curtis, Martha E Mrs, emp. and bds. G. Foster's, Cocasset.
Curtis, Susan E. Miss, h. Main, cor. Garfield.
Cushman, E. Frances Mrs., h. Cocasset.
Cushman, Fanny S., bds. Mrs. E. F. Cushman's, Cocasset.
Cushman, Nellie F., bds. Mrs. E. F. Cushman's, Cocasset
Cutting, Ina Frances, school teacher, bds. Miss L. A. Nichols', Carpenter

Daley, Charles R., box maker, h. Main, cor. Gilmore.
Daley, Ellen Mrs., housemaid at Foxboro State Hospital, bds. do.
Daley, Mary Mrs., h. Main, n. Chestnut.
Dandy, Samuel J., at Town Farm, North, (N. F.)
Daniels, Albert J., farmer, h. West, n. Mill.
Daniels, Francis N., farmer, h. West, n. Mill.
Daniels, Laura A., student, h. West, n. Mill.
Daniels, Marion W., h. West, n. Mill.
Darling, Winfred W., clerk, h. Carpenter, cor. Bassett.
Dash, Norbert G., h. Central, cor. Church
Davidson, Ella G., straw worker, bds. 11 Market.
Davidson, Jabez B., h. 11 Market.
Davis, Alonzo B., carpenter, h. Willow, n. East, (E. F.)
Davis, Elmer W. Mrs., h. Centennial.
Davis, Frank N., farmer, h. Main, opp. cor. West Chestnut.
Davis, George N., carpenter, h. Cocasset, n. Pleasant.
Davis, H. Benjamin, asst. engineer, Foxboro State Hospital, bds. do.
Davis, Lester E., h. Main, opp. West Chestnut.
Davis, Lydia A. Mrs., h. Cocasset, n. Pleasant.
Davis, Manville I., jeweler, h. Cocasset, n. Pleasant.
Dean, Charles H., farmer, h. High, n. Walnut.
Deane, Albert, clerk, bds. Rockhill, cor. Union.
Deane, Edgar, clerk, h. Elm, n. Cocasset.
Deane, Frank, clerk, h. Elm, n. Cocasset.
Deane, Harriet L., bds. Mrs. L H. Deane's, Elm
Deane, Lucy A., bds. Mrs. L. H. Deane's, Elm.

Deane, Lucy H. Mrs., h. Elm, n. Cocasset.
Deane, Marcus E., machinist, h. Elm.
Dearing, Florence M., bookkeeper, home Mrs. L. V. Slocumb, South.
Dearing, Florence R. Mrs., home Mrs. L. V. Slocumb, South.
de Frondat, Elizabeth J. Mrs., h. East, (E. F.)
de Frondat, Louis E., h. East, (E. F.)
Dennen, Samuel F., h. Pond ave.
Dennis, Amos P., h. School, n. Rockhill.
Dennis, Clara J., bds. A. P. Dennis', School.
Dennis, Henry P., Sec. The Industrial Instrument Co., bds. Maple pl.
Derby, Amanda Miss, h. Centennial, n. Market.
Derby, Laura A. Miss, h. Centennial, n. Market.
Deshon, Stephen A., farmer, h. Oak, n. Mechanic.
DeVantour, Alphonso Louis, h. Howard ave.
DeVantour, Madame, teacher of French, h. Howard ave.
Devine, John H., mason, h. Chestnut, n. Neponset ave.
Dexter, Eliza A. Mrs., h. Cocasset, n. Wall.
Dexter, Robert E., h. Cocasset, n. R. R.
Dickerman, William L., h. 5 Mechanic.
Dinsmore, William W., real estate, (Everett), h. East, n. Mansfield line, (E. F.), (in summer.)
Dirke, Cora Mrs., straw worker, h. 20 Leonard.
Dix, Joseph M., cement, coated nails, etc., Belcher ct., h. 27 Baker.
Dix, Leon E., cement, coated nails, etc., Spring, h. Granite n. Market.
Dixon, Arnold D., poultry raiser, Chestnut, h. do.
Dixon Bros., (C. B. & R. F.,) Upholsterers, Furniture and Hardware, Central.
Dixon, Charles B., (Dixon Bros.), Upholsterers, Furniture, Hardware, Central, h. 11 South.
Dixon, Nancy Mrs., h. Chestnut, n. Mechanic.
Dixon, Robert F., chauffeur, h. 11 South.
Dobson, Roy E., foreman Stone Acre farm, h. Green, n. High.
Dodkin, Alfred, machinist, h. Carpenter.
Dodkin, Fred, hatter, (Boston), h. Leonard, cor. Sherman.
Dodkin, Harriet H., stenographer, h. Leonard, cor. Sherman.
Dodkin, Harry, hatter, h. Leonard, cor. Sherman.
Dodkin, Herbert, box maker, h. Leonard, cor. Sherman.
Dolan, Daniel J., watchman at foundry, h. South, n. Mill.
Donovan, Daniel F., Supervisor at Foxboro State Hospital, bds. do.
Doolittle, Sarah B., h. Bird, cor. Baker.
Dorr, William F., gardener, h. East, n. Sharon line, (E. F.)
Dow, Joseph H., painter, h. Granite, n. Union.

Dow, Minnie J., h. Granite.
Doyle, Thomas, moulder, h. Sherman.
Drake, Ardella O., bookkeeper, h. Bentwood.
Drake, Azel H., carpenter, h. 61 Central.
Drake, John, laborer, h. Summer, (E. F.)
Drake, Rachael S. E. Mrs., h. Bentwood.
Drew, Louis, h. Summer, (E. F.)
Drohen, Flossie E., bookkeeper, bds. North, (N. F.)
Dudley, E. N. Mrs., Stone Acre farm, h. Green, n. High.
Dunbar, Abby N. Mrs., h. East, n. Willow, (E. F.)
Dunbar, Alice V., nurse, h. East, n. Willow, (E. F.)
Dunbar, Charles B., h. West, n. Mill.
Dunbar, Emma Mrs., at L. Alger's, Summer, (E. F.)
Dunbar, James E., moulder, h. South.
Dunbar, Olive Mrs., h. 61 Central.
Dunbar, William H., farmer, bds. C. B. Dunbar's, West.
Duncan, Edward, moulder, h. Sherman
Dunlap, George W., engineer, h. Liberty.
Dupee, Frank A., machinist, h. South, n. Grove.
Dupee, Forrest E., ducks, (O. E. Dupee & Sons), Spring, n. West.
Dupee, Handel E., emp. Caton's, h. Main, cor. Granite.
Dupee, Horace E., farmer, h. South, n. Grove.
Dupee, Oscar E., (Sunnyside farm), ducks and poultry, O. E. Dupee & Son, Spruce, n. West h. do.
Dupee, O. E. & Sons, ducks, etc., (O. E. F. E. & W. A. Dupee) Sunnyside farm, Spruce.
Dupee, Warren A., ducks, (O. E. Dupee & Sons,) Spruce, n. West.
Duran, Michael T., cook, h. Wall.
Durby, Mary, straw worker, bds. 17 Main.
Durfee, George A., brakeman, h. Belcher Rd.
Durfee, George W., painter and paperhanger, Belcher Rd., h. do.
Durfee, J. Frank, straw worker, h. Central, n. Spring.
Durfee, Julia A. Mrs., h. 11 Baker.
Durman, Laura, school teacher, bds. C. E. Mason's, East.
Duwell, Herman J., fish dealer, Rockhill, n. Market, h. do.
Dyer, Anna Miss, bds. Bertram Cook's, Spring.
Dyke, Dan Mrs., h. Leonard.

Eames, Ethel E., stenographer at Foxboro State Hospital, bds. do.
Eastman, Harold W., painter, h. South, cor. Cocasset.
Eddy, Mary E. Mrs., h. East, (E. F.)
Eldridge, Charles H., carriage, sign and auto painting, Main, n. West Chestnut, h. do.
Elliott, Mary E. Mrs., h. Wall.

C. H. BUDLONG The Leading Painter and Paperhanger of Mansfield
We use Strictly Pure Jewett Lead and Cold Pressed Linseed Oil
East St., Mansfield Estimates on application Telephone Connection

Ellis, Eilzabeth Mrs., at G. R. Ellis', Pleasant.
Ellis, George R., station agent, h. Pleasant, cor. Comey ave.
Ellis, M., attendant, Foxboro State Hospital, bds. do.
Emery, Alonzo A., farmer, h. 88 Main.
Emery, Byron R., carpenter, h. 88 Main.
Emery, Cyrus W., farmer, h Main, n. Pine.
Eminger, Hermann D., salesman, h. Howard ave.
Engel, William E., h. Chestnut, n. Mechanic.
English, Albert E., hatter, h. Granite, cor. Prospect.
Engley, Linda, emp. laundry, bds. Liberty.
Ennis, Daniel J., Bay State Press (Boston), h. Central, n. Mansfield line.
Evans, John, teamster, h. 31 Sherman.
Evans, John J., bds. 31 Sherman.

Fairbanks, Dexter H., Baker and ice cream mfr., Central, h. Market, n. South.
Fairbanks, Jeremiah, farmer, h. Cocasset, (E. F.)
Fairbanks, Windsor, baker, h. Maple ave.
Fales, Abbie Mrs., h. Main, cor. Bentwood.
Fales, Bertha M., stenographer, h. 43 Main.
FALES, ELLIS C., prop., The Fales Folio Co., Market, h. Maple pl.
Fales Folio Co., E. C. Fales, prop., mfrs. music folios, Market.
Fales, John R. prop., Fales-Music Co., h. Baker.
Fales Music Co., J. R. Fales, prop., pianos, talking machines, etc., Market.
Falvey, Hannah Miss, h. Church.
Farrell, John H., railroad signal man, h. Belcher's Court, off County.
Farrell, Louis S., towerman, h. County, n. Spring.
Farrell, Nellie M., bds. J. H. Farrell's, Belcher's Court.
Farwell, Angie M. Mrs., h. Green, n. Grove.
Farwell, Joseph L., farmer, h. Green, n. Grove.
Farwell, L. Lincoln, farmer, h. Green, n. Grove.
Farwell, Robert W., h. Green, n. Grove, (S. F.), (in summer.)
Faught, Carrie L., bds. 15 Main.
Faught, Frances A., h. 15 Main.
Ferguson, Catherine Mrs., h. Union, cor. Granite.
Fernald, George T., retired, h. Sand, n. Oak.
Field, Charles N. Rev., S .S. J. E. Children's farm, h. Mill, Superior St. Augustine.
Finnety, Thomas, harness maker, Central, h. Baker, cor. Garfield.

Fischer, Peter A., section hand, h. 5 Mechanic.
Fisher, Albert, mason and contractor, 28 Main, cor. Granite, h. do.
Fisher, George A., emp. Interlocking system, h. Central, n. Walnut.
Fisher, Louisa Mrs., dressmaker, Central, n. Walnut, h. do.
Fisher, Monroe E., farmer, h. High, n. Green.
Fisher, Susan A. Mrs., h. High, n. Green.
Fitts, George E., section foreman, h. Cocasset, n. Leonard.
Fitzpatrick, Frank, moulder, h. Church, n. Carpenter.
Fitzpatrick, John E., fish dealer, rear 16 South, h. do.
Fitzpatrick, Marion E., straw worker, h. rear 16 South.
Fitzpatrick, Richard, h. Church.
Fitzpatrick, Thomas, moulder, h. North, n. West Chestnut.
Flemming, Annie W., bds. W. F. Flemming's, County.
Flemming, Margaret M., straw worker, bds. W. F. Flemming's, County.
Flemming, William F., moulder, h. County, n. Spring.
Foley, Alice E., straw worker, h. Sherman, n. Cocasset.
Foley, Eliza A., milliner, Central, h. Sherman.
Foley, Elizabeth, milliner, Central, h. Sherman, n. Cocasset.
Foley, James F., straw worker, bds. P. Foley's, Sherman.
Foley, Jennie M., milliner, h. Sherman, n. Cocasset.
Foley, Julia, straw worker, h. Sherman, n. Cocasset.
Foley, Patrick, h. Sherman, n. Cocasset.
Folsom, Daniel W., hatter, h. Cocasset, n. Wall.
Folsom, Henry C. Mrs., h. 24 Leonard.
Ford, Thomas H., flagman, bds. C. C. Chamberlain's, Summer, (E. F.)
Forrest, Edmund A., clerk, h. Granite, n. Union.
Forrest, Mary A. Miss, bds. E. A. Forrest's, Granite.
Forrest, Sarah I. Mrs., h. Fales pl.
Forrist, William P., com. trav., h. East, (E. F.)
Forrister, A. Parkman, carpenter, h. Belcher Road.
Forrister, Daniel C., carpenter, h. Spring.
Forrister, W. Leslie, emp. Lowney's, h. Spring.
Forrister, L. Frank, carpenter, h. Spring.
Forrister, W. Fred, carpenter, bds. D. C. Forrister's, Spring.
Foss, Emma Mrs., h. Central, n. Wall.
Foster, Addie Mrs., h. County, cor. Spring.
Foster, Elmer, bds. George Foster's, Cocasset.
Foster, George, straw worker, h. Cocasset, n. Elm.
Foster, Raymond H., machinist, h. Granite, n. Union.
Foster, William A., car builder, h. South, n. Granite.
Fox, Thomas, shoe repairing, etc., Wall, h. do.
Foxboro Board of Trade, C. W. Bemis, president, at Town Office.

FOXBORO CASH STORE, Hawes & Griffiths, props., Wall, n. Cocasset.
FOXBORO COAL CO., (E. H. Baldwin Mgr.) Depot square, coal, coke, hay, fertilizer.
FOXBORO CO-OPERATIVE BANK, Central, Frederick S. Lane, Secretary and Treasurer.
FOXBORO ELECTRIC CO., Frederick S. Lane, mgr. Central.
Foxboro Foundry Co., Geo. D Newcomb, treasurer, Mill, cor. South.
Foxboro National Bank, The, Central.
FOXBORO REPORTER, J. H. Alden, prop., School.
Foxboro Savings Bank, Central.
Foxboro State Hospital, West Chestnut, cor. North.
Foxboro Steam Laundry, W. S. Keith, prop., Mechanic, opp. Maple ave.
FOXBORO TIMES, Issued from Mansfield News Office.
Foy, Thomas, clerk, bds. Lyman Small's, Maple pl.
Francis, Bertha M., straw worker, h. 20 Garfield.
Francis, Mabel J., straw worker, h. 20 Garfield.
Francis, Theodore P. Mrs., h. 20 Garfield.
Francis, Walter F., box maker, h. North n. the trestle.
Frazier, Lewis, emp. Lowney's, h. Belcher's Court.
Freeman, Arthur E., provisions, Central, h. Howard ave.
Freeman, Clarence, clerk, bds. Howard ave.
Freeman, Edwin A., weaver, h. Central, n. Mansfield line.
Freeman, Herbert G., moulder, h. Centennial, n. Market.
Freeman, James F., farmer, h. Central, n. Spring.
Freeman, Minnie F. J., straw worker, bds. J. F. Freeman's, Central.
Freisz, Louis, straw worker, h. Shaw pl.
Freisz, Louis Mrs., Private Home for the aged, Shaw pl., h. do.
French, Fannie Mrs., straw worker, h. Centennial, n. Market.
Fritzpatrick, Elizabeth Mrs., at W. J. O'Connor's, Pleasant.
Fritzpatrick, Ellen C., housekeeper, Foxboro State Hospital, bds. do.
Fritzpatrick, James J., carpenter, Foxboro State Hospital, bds. do.
Frizzell, Ira, laborer, bds. M. Brady's, Leonard.
Frunde, Elizabeth E., matron, St. Augustine children's farm, Mill.
Fuller, Edward F., photographer, Centennial, h. at Attleboro.
Fuller, Roby G. Mrs., h. Mechanic, cor. Maple ave.
Fuller, Samuel P., emp. Boston, h. Maple ave.
Fuller, William N. L., h. Gilmore, n. Main.

Gallant, Isadore L., emp. foundry, h. Stratton pl.
Gallant, Joseph L., farmer, h. Stratton pl.

Gamble, Edward A., millwright, h. Summer, (E. F.)
Garland, James, emp. Lowney's, h. Spring.
Garland, James A., overseer, h. Rockhill, cor. Union.
Garrigan, Bridget, h. So. Cross, n. Main.
Garrigan, Matthew, steam fitter, h. South Cross, n. Main.
Garrigan, Owen, laborer, h. South Cross, n. Main.
Garside, Jennie, h. Market, cor. Rockhill.
Garside, Joseph, farmer, h. Mill.
Gary, Annie M., straw worker, h. Main, n. West Chestnut.
Gary, Edward H., h. Main, cor. Chestnut.
Gary, Ellen M., operator, bds. R. J. Cumming's, Main.
Gary, John F., laborer, h. Main, cor. Chestnut.
Gary, Nora Mrs., at W. J. O'Connor's, Pleasant.
Gay, Harry, at Town Farm, North.
Germain, William H., carpenter, h. South.
Gerrish, Jennie F., stenographer, h. Central, n. Mansfield line.
Gettigan, Parker, h. Granite, (Lakeview.)
Gilbert, Annie, laundress, h. Bassett.
Gilbert, Henry F., bookkeeper, at Foxboro State Hospital, bds. do.
Giles, James, laborer, h. Union, n. Rockhill.
Gillis, Joseph, hostler, bds. H. J. Signall's, Leonard.
Gilmore, Stanley M., stock keeper, h. Wall, n. Central.
Girard, Erastus C., student, h. Summer, (E. F.)
Girard, Frederick J., farmer, h. Summer, (E. F.)
Girard, H. M. Mrs., h. Summer, (E. F.)
Girard, Louis, machinist, bds. 10 Garfield.
Girard, Louis F., caterer, Mansfield), h. Sand, n. Oak.
Glath, Albert, gauge maker, h. Rockhill, cor. Union.
Gleason, Belle, school teacher, bds. J. H. Tarment's, South.
Godfrey, Charles H., grocer, (H. S. Godfrey & Son,) Central, h. Maple ave.
Godfrey, H. S. & Son, grocers, (C. H. Godfrey,) Central.
Godfrey, Henry S., grocer, (H. S. Godfrey & Son,) Central, h. 31 Baker.
Godfrey, Nelson, h. 19 Mechanic.
Googin, John, caretaker for Rev. G. J. Barry, h. Central, cor. Church.
Goold, Frank C., jeweler, (Boston), h. Beach, n. North.
Gordan, Richard N., h. East, n. Willow, (E. F.)
Gorman, Annie L., straw worker, h. Central, opp. Carpenter.
Gorman, Annie M., straw worker, bds. North, n. West Chestnut.
Gorman, Katherine F., straw worker, h. Central, opp. Carpenter.
Gorman, Walter H., straw worker, h. North.
Gormley, Ellen, straw worker, h. rear 16 South.
GOVE, J. WILLIAM, furniture, upholstering, etc., School.
Gove, Mrs., straw worker, h. 19 Mechanic.

C. H. BUDLONG The Leading Painter and Paperhanger of Mansfield
We use Strictly Pure Jewett Lead and Cold Pressed Linseed Oil
East St., Mansfield Estimates on application Telephone connection

Graichem, Geo. E., janitor, h. Garfield, n. Baker.
Gray, Harrie F., fancy goods and periodicals, Central, h. Union.
Gray, Lewis E., h. Union, n. Rockhill.
Greeley, Sanford, h. East, n. Sharon line, (E. F.)
Green, Carrie Mrs., h. Union, cor. Granite.
Green, Charles S., machinist, h. South, n. Water.
Green, Ellen F., straw worker, h. South, cor. Water.
Green, Jennie M., straw worker, h. South, cor. Water.
Green, John, farmer, h. South, cor. Water.
Green, Robert F., farmer, h. South, cor. Water.
Greene, Anna Mrs., h. Mechanic, n. Maple ave.
Greene, Ernest D., clerk, h. Elm.
Greene, Roland J., at Mrs. A. Greene's, Mechanic.
Griffin, John F., engineer, h. Summer, (E. F.)
Griffiths, Charles K., clerk, Foxboro Cash store, h. Cocasset.
GRIFFITHS, FRED N., grocer, (Foxboro Cash Store), Wall, h. Cocasset.
Grimes, Ethel C., supervisor of music, h. 4 South.
Grozier, Daniel W., watchman at electric works, h. Railroad ave.
Guerin, Mary, emp. and bds. W. H. Carpenter's, Cocasset.
Gurry, Edward, sub fitter, h. North, n. West Chestnut.
Gurry, Florence E., straw worker, bds. E. Gurry's, North,
Gurry, Helen F., straw worker, bds. E. Gurry's, North.
Gurry, John F., drug clerk, bds. Edward Gurry's, North.
Gurry, Margaret L., bds. Edward Gurry's, North.

Hagspiel, Frank W., emp. Caton's, h. Mechanic, n. Chestnut.

HAIGIS, P. J., M. D., physician and surgeon, Central street, Office Hours 8 to 9 a.m., 1 to 3 and 7 to 8 p.m. Telephone 30.

Haley, Benjamin B., straw worker, h. Bassett.
Hall, Alice M., emp. and bds. M. Ryan's, Central.
Hall, Blanche M., h. Sand, cor. Oak.
Hall, Charles B., farmer, h. Sand, cor. Oak.

Hall, Cyrus N., farmer, h. Cocasset, n. Oak.
Hall, George C., trimmer, h. Granite, (Lakeview.)
Hall, Jackson E., farmer, h. Mechanic, n. Chestnut.
Hall, Malcolm, emp. Standard Gauge Co., bds. Maple pl.
Hall, Wallis S., electrician, h. 9 Comey ave.
Hallahan, Frank A., attendant at Foxboro State Hospital, bds. do.
Halstead, Theron H., engineer, h. Cocasset, n. Oak.
Hamblin, Marion B., nurse, Market, n. Rockhill, h. do.
Hamilton, Mr., attendant, Foxboro State Hospital, bds. do.
Hamilton, Joseph T., carpenter and pigeon fancier, Pratt, (E. F.,) h. do.
Hamilton, Mina Mrs., h. 21 Rockhill.
Hamilton, Rachael A., stenographer, h. Pratt, (E. F.)
Hamlin, J. Herbert, h. 43 Main.
Hamm, Lillian S. Mrs., h. South, n. Union.
Hamm, Lizzie P., straw worker, h. South, n. Union.
HAMMOND, GEO. W., mason and contractor, (Hammond & Welch,) P. O. Box 627, h. at Canton.
HAMMOND & WELCH, masons and contractors, (G. W. Hammond & R. F. Welch,) P. O. Box 627.
Hanaford, Hattie Mrs., h. Union, cor. Granite.
Hanscom, Albert E., jeweler, h. Market, cor. Rockhill.
Hanscom, Alfred W., grocer, (McMorris & Hanscom), School, h. Shaw pl.
Hardin, Alfred B., real estate, Carpenter, h. do.
Harding, Emma L. Mrs., h. Central, n. Wall.
Harding, Herbert, hulled corn, etc., Central, n. Mansfield line, h. do.
Harding, Leon, straw worker, h. Central, n. Wall.
Harding, Winthrop E., shipper, h. 5 Bentwood.
Hargreaves, Daniel W., interlocking system, h. off Summer, (E. F.,) (P. O. Mansfield.)
Harrigan, Henry B., teamster, h. Granite, n. Gilmore.
Harrington, Elizabeth A., student, h. Maple ave.
Harrington, Fanny Mrs., straw worker, h. Maple ave., n. Cocasset.
Harris, Richard B., h. Cocasset, cor. Chestnut.
HARRISON, CHARLES, mason, slater, builder and repairer of church spires, etc., 12 Mechanic, n. the railroad, h. do.
Harrison, Delia Mrs., h. 76 North.
Hartshorn, Arthur J., clothing, etc., (A. J. Hartshorn & Son,) Central, h. 11 Bentwood.
Hartshorn, A. J. & Son (J. F. Hartshorn), Clothing, Gents Furnishings, Boots and Shoes, Central.
Hartshorn, Fisher Emmons, h. Maple ave.

Hartshorn, Jessie F., clothing, etc., (A. J. Hartshorn & Son), Central, h. 50 Central.
Hartshorn, Saraphina D. Mrs., h. Granite, at Lakeview.
Harvey, Napoleon B. Mrs., h. East, (E. F.)
Hasselton, Martha, h. Market.
Hatch, Ida M. Mrs., straw worker, h. Wall.
Hauser, Jacob, machinist, h. Chestnut, n. Baker.
Haven, William L., electrician (Boston), Spring.
Havey, Geo. E., hairdresser, h. 20 Mechanic.
Hawes, Clifford B., foreman I. I. Co., h. Pleasant, cor. Comey ave.
Hawes, Ellen F. Mrs., h. Pleasant, cor. Comey ave.
Hawes, Eugene R., clerk, h. Elm, cor. Cocasset.
Hawes, John F., farmer, h. South.
HAWES, MERTON E., grocer, Foxboro Cash Store, Wall, n. Cocasset, h. Cocasset, cor. Park ave.
Haworth, John W., straw worker, h. Pleasant, n. Cocasset.
Hayes, Jared N., h. Cocasset, n. the railroad.
Haynes, William T., melter, h. South, n. West.
Heal, Frank Mrs., h. Cocasset, n. Pleasant.
Hearn, Edward R., teaming and jobbing, Main, n. Chestnut, h. do.
Hearn, George W., electrician, h. 21 Mechanic.
Hearn, Grace S., h. Union, n. Rockhill.
Hearn, Harry, hatter, h. Main, n. West Chestnut.
Hearn, Henry F., straw worker, h. Main, n. Chestnut.
Hearn, Joseph, clerk, h. Union, n. Rockhill.
Hearn, Richard D., straw worker, h. Main, n. Chestnut.
HEDGES, ALBERT, (Hedges Cycle Co.,) Central, h. South, n. Market.
HEDGES CYCLE CO., bicycles, automobiles, etc., Albert Hedges, manager, Central, n. Church.
Hedges, James N., machinist, h. Central.
Heffner, Anna, emp. Standard Gauge Co., bds. Bradford.
Hegles, Alfred, laborer, h. South, n. Mill.
Henke, W. Carl, (Few acres), h. Spring, n. Central.
Herlihy, Thomas, straw worker, bds. Bradford.
Hermann, Ernest, director physical training, h. Central, n. Bassett.
Hersey, Ira C., lawyer, (Boston), h. Walnut, n. Central, (in summer.)
Hershenson, Abraham, junk dealer, Main, cor. West Chestnut, h. do.
Hershenson, Harry, machinist, h. Chestnut, n. Neponset ave.
Hershenson, Maer, h. Chestnut, n. Neponset ave.
Hewes, Mary S., straw worker, h. 18 Mechanic.
Hewey, Addie C. Mrs., h. Main, opp. Fales pl.

Hewey, Lorenzo, wood, ties and telegraph poles, Baker, cor. Garfield, h. do.
Hewins, Charles E., farmer, h. Chestnut, n. Cocasset.
Hewins, Francis H., carpenter, h. Oak, n. Sand.
Hewins, Willard G., machinist, h. North, n. South Cross.
Hewins, Willard H., h. Oak, n. Sand.
Hexfield, Charles, laborer, h. Mechanic, n. Chestnut.
Hicks, Alfred F., hatter, h. Mechanic, cor. Chestnut.
Hicks, George M., machinist, h. High, n. South.
Hicks, Manford E., teaming and jobbing, South, h. do.
Hicks, Mary Mrs., h. Mechanic, cor. Chestnut.
Higgins, Abbie Miss, h. South, n. Branch.
Higgins, Edward, fireman, h. South, cor. Cocasset.
Higgins, Frank, attendant, Foxboro State Hospital, bds. do.
Hill, Sarah T., h. Cocasset, n. Sand.
Hiller, Frank L., laborer, h. Water, n. South.
Hiller, Nels. L., machinist, h. Water, n. South.
Hilton, Belle F., h. Baker, n. Bentwood.
Hitchcock, Annie E., h. School, n. Centennial.
Hitchcock, S. Louise, h. School, opp. the Common.
Hobart, Edwin, h. Main, n. South Cross.
Hobart, Henry, hatter, h. Main, n. South Cross.
Hodgdon, Benjamin H., h. Cocasset, (E. F.)
Hodges, Charles G., h. Centennial.
Hodges, E. Virginia, h. Belcher Road.
Hodges, Grace A., student, h. Central, n. Church.
Hodges, Henry Otis, Mrs., h. Belcher Road.
Hodges, John B., bds. Mrs. M. E. Hodges', Main.
Hodges, Leon, farmer, h. Belcher Road.
HODGES, LOUIS W., insurance, (Hodges & Sherman), Central, h. do.
Hodges, Marcus P., farmer, h. Cocasset, (E. F.)
Hodges, Mary A., bds. Mrs. M. E. Hodges', Main.
Hodges, Mary E. Mrs., h. Main, n. Garfield.
Hodges, Maude A., school teacher, h. Centennial.
Hodges, Ruth M. Mrs., h. Main, cor. Bird.
HODGES & SHERMAN, (L. W. Hodges and F. I. Sherman,) insurance, Central, n. Church.
Holden, John M., machinist, h. Bird, n. Cocasset.
Holmes, Estelle M. Mrs., h. Pratt, (E. F.)
Holmes, Esther Mrs., h. East, (E. F.)
Holmes, George P., farmer, h. North, cor. Beach.
Holmes, George P. Jr., farmer, bds. North, cor. Beach.
Holmes, Leon C., fireman, h. Cocasset, n. Depot, (E. F.)
Holmes, Paraclete W., emp. Foxboro Foundry Co., bds. Main, cor. Bird.
Holmes, Roy D., machinist, h. Pratt, (E. F.)

Holmes, S. I., school teacher, bds. G. P. Holmes', North.
Holthaus, Frank H., laundry, Foxboro State Hospital, bds. do.
Honnors, John P., (Somerville, Mass.,) h. 42 Granite, (in summer.)
Hooper, Richard, variety store, Central, h. Baker.
Horton, W. Edgar, principal, high school, h. Rockhill, n. Union.
Hotel Foxboro, Miss Mary Brosnan, mgr., Bird.
Houghton, Henry, piano sharp maker, h. East, opp. Cocasset, (E. F.)
Howard, Elmina A., machine operator, h. Bentwood.
Howard, George M. R., h. Wall, n. Central.
Howard, Irene E. Mrs., h. Howard ave.
Howard, Maud, artist, h. Howard ave.
Hubbard, Clifford L., attendant Foxboro State Hospital, bds. do.
Huber, Philip C., shipper, h. Central, cor. Church.
Hudson, Percy, emp. Foxboro Laundry, h Pond, n. Neponset ave.
Hunt, George A., straw worker, h. Central, n. Bassett.
Hunt, Henry L., clerk, h. Cocasset n. the Deopt, (E. F.)
Hunter, Frank R., carpenter, h. off North.
Huntress, John W., machinist, h. Cocasset, n. the railroad.
Huntress, Vera R., straw worker, bds. Cocasset, n. Wall.
Hurley, Daniel, engineer, h. Bradford.
Hurly, Edward, shipper, h. Bradford.
Hutchins, William W., farmer, h. Belcher.
Hutchinson, Thomas Q., blacksmith, h. 38 Mechanic.

Ide, Wilson, emp. Standard Gauge Co., bds. Maple pl.
Industrial Instrument Co., The, measuring instruments for industrial purposes, Neponset ave.

INGALLS, BYRON G. DR., Dentist, Office Odd Fellows Blk., Central, hours 9 to 5. Telephone.

Ingram, Warren I., engineer, pumping, h. Rockhill, n. Union.
Inman, Herbert D., straw goods mfr., (Inman & Kimball,) Bird, h. South, cor. Carpenter.
Inman & Kimball, straw goods mfrs., (H. D. Inman & W. S.
Inman, Susan E. Mrs., h. South, cor. Carpenter.
Inman & Kimball, straw goods mfr., (H. D. Inman & W. S. Kimball,) Bird.

Inners, Louisa Mrs., tailoress, h. South, cor. Cocasset.

Jackson, Alfred L., retired, h. Main, cor. Granite.
Jackson, Ernest C., farmer, h. Oak, (E. F.)
Jackson, Jane H., h. Main, cor. Granite.
Jackson, William, farmer, h. Spruce.
JACOBSON, OSCAR, painter and paperhanger, 74 Baker, h. do.
Jenness, George A., emp. Card's, h. High, n. Walnut.
Jewett, Edwin P., chief clerk, railway service, (Boston), h. South, cor. Liberty.
Jewett, S. Ellen, h. Main, n. Rockhill.
Johnson, Amanda Mrs., straw worker, h. 24 Sherman.
Johnson, Betty Mrs., bds. O. F. Johnson's, over R. R. Station.
Johnson, Harry F., motorman, h. Beach.
Johnson, Mabel A., straw worker, bds. 24 Sherman.
Johnson, Margaret J., h. Oak, n. Mechanic.
Johnson, William, glass cutter, h. East, n. Willow, (E. F.)
Johnson, W. Elizabeth, stenographer, bds. Mrs. E. F. Comey's, Rockhill.
Johnston, Samuel J., plumber, h. South, n. Branch.
Jones, Albert F., towerman, h. Summer, (E. F.,) (P. O. Mansfield.)
Jones, Charles H., engineer, h. Market, n. Rockhill.
Jones, Harry C., heel maker, h. off Washington, (P. O. South Walpole.)
Jones, Henry H., carpenter, h. Granite, cor. Prospect.
Jones, Henry T., farmer, h. Branch, n. High.
Jones, Jennie M., h. 19 Main.
Jones, John P., blacksmith, (Rakeville,) h. Cocasset, n. Oak.
Jones, O. Woodbury, attendant, Foxboro State Hospital, bds. do.
Jones, William B., R. R. foreman, h. off Washington, (P. O. South Walpole.)
Jordan, A. Blanche, straw worker, h. Central, n. Carpenter.
Jordan, James H., fish dealer, Walnut, h. do.
Jordon, Levander L., carpenter, h. Central, n. Carpenter.
Josselyn, Edgar H., h. Carpenter, n. Central.
Josselyn, George H. Mrs., h. Carpenter.
Joyce, Alice Mrs., straw worker, h. Rockhill.

Kane, Timothy E., painter, h. Maple ave., n. Mechanic.
Kay, Sarah E., straw worker, h. Baker, n. Bentwood.
Kazangeian, Paul, poultry raiser, East, n. Summer, (E. F.,) h. do.
Keith, Mary J. Mrs., h. Maple pl.
Keith, Walter S., prop., Foxboro Steam Laundry, Mechanic, opp. Maple ave., h. Maple pl.

C. H. BUDLONG The Leading Painter and Paperhanger of Mansfield
We use Strictly Pure Jewett Lead and Cold Pressed Linseed Oil
East St., Mansfield Estimates on application Telephone connection

Kelley, Charles E., carpenter, h. Granite, (Lakeview.)
Kelley, Effie M., machine operator, h. Granite, (Lakeview.)
Kelley, Frederick V., head clerk, (Boston,) h. Central, cor. Bassett.
Kelley, James Mrs., h. Central, cor. Bassett.
KELLEY, JAMES N., painter and paperhanger, Wall, h. Fales pl.
Kelley, Leslie E., freight conductor, h. Pettee pl.
Kelley, William, h. Central, n. Wall.
Kelley, William J., emp. Caton's, h. Central, n. Wall.
Kempton, William H., h. Gilmore, cor. Granite.
Kennedy, John T., Capt., h. Mechanic, n. Chestnut.
Kersey, Margaret, straw worker, h. Pleasant, n. Mechanic.
Keyes, Henry J., driver for D. H. Fairbanks', h 16 Garfield.
Keyes, James E., carpenter, h. Fales pl., off Main.
Kieso, Elizabeth Mrs., h. 72 Baker.
Kieso, Otto, barber, h. 72 Baker.
Kimball, William S., straw goods mfr., (Inman & Kimball,) Bird, h. Carpenter.
Kinder, William, draftsman, h. Neponset ave.
Kindig, Lucy, emp. and bds. 11 Baker.
King, C. A. Mrs., at J. K. Ripley's, Mechanic, cor. Pleasant.
King, Josie F. Miss, h. Howard ave.
King, Mary Mrs., straw worker, h. South, n. Water.
Kingman, Ambrose, retired, h. Grove, (P. O. Mansfield.)
Kingsley, Clarence K., machinist, h. Shaw pl.
Kirby, Eugene E., livery stable, Cocasset, h. do.
Kirby, Jeremiah, laborer, h. Chestnut, n. Mechanic.
Kirby, John H., motorman, h. Main, n. West Chestnut.
Kirby, Joseph F., machinist, bds. Jeremiah Kirby's, Chestnut.
Kirby, Mary A., bds. Jeremiah Kirby's, Chestnut.
Kirby, Mildred M., straw worker, h. Cocasset, n. Wall.
Knowlton, George H., towerman, h. East, (E. F.)
Knight, Charlotte Mrs., h. North.
Knight, James M., printer, h. North.
Kormanshaus, Charles G., machinist, h. 31 Market.
Kreebs, Charles A., type setter, h. High, n. Walnut.
Kriegel, Frank, letter carrier, h. Green.

Lacey, Henry, machinist, h. 22 Leonard.
Ladd, Charles S., stone cutter, h. South, n. West.
Ladd, Clifford L., emp. Pond's box mill, h. 6 Pond ave.
Ladd, Reuben E., crossing tender, h. Belcher's Court.
Ladd, William E., night watchman, h. 6 Pond.

Lane, Clifford, emp. at Walpole, h. North.
LANE, FREDERICK S., treasurer, Co-operative Bank and Electric Co., J. P., h. North.
Lane, Irving W., R. F. D. mail carrier, h. 12 Baker.
Lanphier, William G., h. Maple ave.
Lapham, Charles R., moulder, h. Cocasset, (E. F.)
Larkin, Mary, emp. Standard Gauge Co., bds. Bradford.
Lawrence, Frederick, sizer, h. Garfield, n. Baker.
Leavitt, Harry P., box mfr., (V. S. Pond & Co.,) Gilmore, h. do.
Leavitt, William F., jeweler, h. Grove, (P. O. Mansfield.)
LeBlanc, Lizzie, emp. and bds. Madame DeVanton's, Howard ave.
Lee, Frank, chinese laundry, Central, h. do.
Leighton, Lydia Mrs., h. Main, n. Garfield.
Leighton, May H., straw worker, h. Main, n. Garfield.
LEIGHTON, R. G. & SON, cement blocks, etc., (R. G. & W. G. Leighton,) Main.
LEIGHTON, ROSWELL G., cement blocks, (R. G. Leighton & Son,) h. Main.
LEIGHTON, WARREN G., cement blocks, etc., (R. G. Leighton & Son,) h. Main.
Leonard, Arthur W., public automobile, h. Park ave.
Leonard, Augustine A., poultry dealer, South, h. do.
Leonard, Charles M., laborer, h. Mechanic, n. the cemetery.
Leonard, George, bds. M. Brady's, Leonard.
Leonard, Isabelle Mrs., h. Park ave., n. Cocasset.
Leonard, James, auctioneer, Cocasset, n. Maple ave., h. do.
Leonard, James F., carpenter, h. Cocasset.
Leonard, Joseph B., poultry dealer, South, h. do.
Leonard, Thomas I., poultry dealer, South, h. do.
Leonard, William H., deputy fish and game commissioner, h. Cocasset, (E. F.)
Lewis, J. F. S. Mrs., h. Main, cor. Bird.
Lewis, William R., civil engineer, h. School, cor South.
Liedke, Ernest, h. Water, n. South.
Lillyman, Frank G. Mrs., h. Wall.
Lincoln, Earl, emp. and bds. Town Farm, North.
Lindley, Lulie B. Miss, h. 27 Baker.
Linfield, Lydia M. Mrs., h. Main, cor. Garfield.
Linquist, Emil, emp. and bds. A. Rothchild's, East, (E. F.)
Lofgren, Carl, h. South Cross, n. North.
Look, Isaac W., h. Church, n. Central.
Loomis, Mary E., stenographer, bds. Cocasset, n. Wall.
Looney, William J., emp. (Boston), h. Oak, n. Mechanic.
Lothrop, Joseph, (Boston,) h. Granite, (Lakeview,) (in summer.)

Lovejoy, James, emp. laundry, h. Central, n. Spring.
Lovelace, Flora N. Mrs., operator, h. Centennial.
Lovelace, Marcia C. Mrs., emp. and bds. E. E. Morse's, Cocasset, (E. F.)
Lowenberg, A. Jacob, tailor, Central, h. do.
Lowenstern, Clara S. Mrs., h 72 Baker.
Lowry, Frederick B. Capt., h. Willow, (E. F.)
Lucas, Thatcher B., h. 4 Fales pl.
Lucas, Thatcher B. Jr., clerk, h. 4 Fales pl.
Luther, Edward H., motorman, h. off Washington, (P. O. South Walpole.)
Luzerne, Frederick W., hatter, h. Central, n. Howard ave.
Lynch, Elizabeth A. Mrs., h. Mechanic, n. Cocasset.
Lynch, John, straw worker, h. Leonard.
Lynch, Mary Mrs., bds. Mrs. Elizabeth A. Lynch's, Mechanic.
Lynch, Michael, laborer, h. Leonard.
Lynch, Timothy, moulder, h. Leonard.
Lynds, Lewis C., core maker, h. West, cor. Mill.

MacLachlan, Nellie Mrs., straw worker, h. Granite.
MacLachlan, Robert G., presser, h. Granite, n. Union.
Madden, Ellen Mrs., h. Spring.
Madden, James J., farmer, h. High, n. Green.
Maddocks, Emeline P. Mrs., h. Granite, n. Market.
Maddocks, George L., emp. and bds. M. P. Hodges', Cocasset, (E. F.)
Maddocks, Lovisa S. Mrs., h. 16 South.
Maddocks, Marion F., school teacher, h. 16 South.
Maddocks, Maude A., school teacher, h. 16 South.
Maddocks, Mildred A., teacher, domestic science, h. 16 South.
Mahoney, Alice, emp. and bds. C. L. W. Chandler's, Cocasset, (in summer.)
Mainini, Claire E., school teacher, bds. D. J. Ennis', Central.
Maker, Seth Herbert, carpenter, h. Carpenter, n. Central.
Mallon, James, attendant, Foxboro State Hospital, bds. do.
Manchester, Elizabeth F. Mrs., h. Baker, n. Bentwood.
Manchester, Franklin F., hatter, h. Baker, n. Bentwood.
Mandigo, Leon, machinist and engineer, bds. Liberty.
Mann, Charles H., clerk, h. North.
Mann, Ernest S., farmer and milkman, South Cross, h. do.
Mann, Erwin S., farmer, h. South Cross.
Mann, Hoswell, electrician, h. South Cross.
Mann, Lester C., stenographer, bds. North.
Mann, Walter S., farmer, h. North.
Mann, Willie F., grocer, Cocasset, h. at South Walpole.
Markt, William W., piano polisher, (Boston,) h. East, n. Sharon line, (E. F.)

Martin, Frank, straw worker, bds. 32 Sherman.
Martis, Charles E., grocer, Cocasset, n. the depot, (E. F.,) h. do.
Martis, George H., emp. Lowney's, bds. C. C. Chamberlain's, Summer, (E. F.)
Martis, Jane P. Mrs., h. Cocasset, (E. F.)
Mason, Annie E., clerk, bds. C. E. Mason's, East.
Mason, Asa, farmer, bds. C. E. Mason's, East.
Mason, Charles E., farmer, h. East, n. Cocasset.
Mason, Frank A., jeweler, bds. C. E. Mason's, East.
Masonic Home, D. Wilson, Supt., East, n. Summer, (E. F.)
Masonic World, editor Darius Wilson, East, n. Summer. (E. F.)
Matthews, Maria, Ladies' Bazaar, dry goods, etc., School h. 21 Market.
Matthews, Paulina, h. 21 Market.
Mayhew, Ann M. Mrs., h. Cocasset, opp. Elm.
Mayhew Hall, R. C. Mayhew, prop., Cocasset, n. the depot, (E. F.)
Mayhew, Romana C., towerman, h. Cocasset, n. the depot, (E. F.)
McCann, James, straw worker, bds. Hotel Foxboro.
McCarthy, John J., attendant, Foxboro State Hospital, bds. do.
McDonald, George E., machinist, h. Water, n. South.
McFarland, Percy, farmer, h. West, Chestnut, n. Main.
McGlory, Wesley, moulder, h. Church, n. Carpenter.
McGrane, Francis, emp. foundry, h. South, n. Union.
McGrane, John F., core maker, h. South, n. Union.
McGrane, Joseph, moulder, h. South, n. Union.
McGrane, Thomas F., moulder, h. Church, n. Carpenter.
McGremly, Delia, housekeeper for Sarah T. Hill, Cocasset, (E. F.)
McIntire, Caroline A., emp. and bds. Mrs. E. A. Lynch's, Mechanic.
McKay, William, emp. Standard Gauge, bds. Bird.
McKENZIE, ORLANDO, blacksmith and wheelwright, Central, h. Central, n. Bassett.
McLaren, Mary Mrs., h. Mechanic.
McLean, Pearl, stenographer, bds. 28 Main.
McMillen, George H., clerk, h. 37 Main.
McMorris, William J., (McMorris & Hanscom,) grocer, School, h. Shaw pl.
McMorris & Hanscom, (W. J. McMorris & A. W. Hanscom,) grocers, School.
McNamara, Abbie D., bds. T. F. McNamara's, High.
McNamara, George, emp. Bay State, bds. T. F. McNamara's, High.
McNamara, Michael, emp. Bay State, bds. T. F. McNamara's, High.

McNamara, Thomas F., hatter, h. High, n. Walnut.
McNARY, JOHN H., stoves, ranges, etc., Wall, h. 24 Mechanic.
McTernan, John H., h. North.
Mears, Elijah, h. Park ave., n. Cocasset.
Meltzer, Joseph, junk dealer, Main, n. West Chestnut, h. do.
Merriam, Carrie L. Mrs., straw worker, h. Main, cor. South Cross.
Merriam, Charles, h. Main, cor. South Cross.
Messinger, Allen H., farmer, h. 13 Rockhill.
Messinger, Charles E., poultry raiser, Granite, h. do.
Messinger, Elmer W., machinist, h. Granite, (Lakeview.)
Metrano, G., cigars, fruit, etc., Central.
Miller, Frances Mrs., h. Mechanic, cor. Neponset ave.
Miller, Fred, moulder, h. Granite, n. Union.
Miller, Luceta Mrs., h Grove, cor. Green, (P. O. Mansfield.)
Millett, James H., moulder, h. Stratton pl.
Millett, William C., laborer, h. Stratton pl.
Miner, Everett L., watch maker, etc., Main, n. Bird, h. do.
Mitrano, Joseph, fruit dealer, Central, h. Mechanic, n. Cocasset.
Mitton, Dimock, gardener, h. Granite, (Lakeview.)
Miton, Walter E., hatter, h. Granite, (Lakeview.)
Moore, Frederick T. Dr., Junior asst. at Foxboro State Hospital, bds. do.
Morancy, Isaac, farmer, h. South.
Morgan, Minnie, emp. and bds. W. Schulz, 66 Baker.
Morrill, Alice O. Mrs., h. Maple pl.
Morrill, Henry R., teamster, h. Chestnut, n. Neponset ave.
Morrill, Susan A. Mrs., h. Main.
Morrison, Mary, emp. and bds. H. E. Newton's, Central.
Morrison, William, engineer, h. Summer, (P. O. South Walpole.)
Morse, A. Mason, retired, h. Cocasset, n. Leonard.
Morse, Charles N., h. Rockhill, n. Union.
Morse, Charles R., teas and spices, Granite, n. Main, h. do.
Morse, Clifford G., jeweler, h. Summer (E. F.), (P. O. Mansfield.)
Morse, Earl M., clerk, h. Summer, (E. F.)
Morse, Edson A., farmer, h. North, n. South Cross.
Morse, Emilie N., Medical Gymnastics, h. North, n. South Cross.
Morse, Eugene E., medical clairvoyant, h. Cocasset, (E. F.)
Morse, Harriet F., h. Centennial, n. Market.
Morse, Hermann F., farmer, h. Cocasset, (E. F.)
Morse, Jason, farmer, h. Cocasset, (E. F.)
Morse, Jessie B. Mrs., h. Summer, (E. F.,) (P. O. Mansfield.)
MORSE, JULIUS E., grocer, (Morse & Bosworth,) Central, h. Central.

Morse, L. W. Miss, h. Centennial, n. Market.
Morse, Mary Mrs., h. Spring.
Morse, Myrtle V., h. Cocasset, (E.F.)
Morse, Ralph H., station agent, h. Oak, n. Sand.
Morse, Richard B., farmer, h. 30 Leonard.
Morse, Ruth E., h. North, n. South Cross.
Morse, William G. Mrs., h. Main, n. Bird.
MORSE & BOSWORTH, (Julius E. Morse & J. Arthur H. Bosworth,) grocers, grain, tinware, Central.
Morton, Alamando, teaming and trucking, (Boston) h. South, n. Grove.
Morton, Arthur, farmer, h. South, n. Grove.
Morton, Lemuel Q., at W. A. Anderson's, East, (E. F.)
Mott, Edith P., teacher of pianoforte, 43 Main, h. do.
Mott, Walter S., overseer at Caton's, h. Bentwood.
Mulligan, John M., moulder, h. High, n. Walnut.
Mulligan, Mary Mrs., h. High, n. Walnut.
Mulligan, William F., supt. of Hersey farm, h. Walnut, n. Central.
Mundy, E. F., Sec. Standard Gauge Co., h. Central, cor. Howard ave.
Murphy, Arthur T., laborer, h. Union, n. South.
Murphy, Bartholomew, laborer, h. Cocasset, n. Elm.
Murphy, Ellen E., housekeeper at Rev. G. J. Barry's, bds. do.
Murphy, John H., moulder, bds. Mrs. Mary Murphy's, Carpenter.
Murphy, Mary Mrs., h. Carpenter, n. Church.
Murphy, Mary E., emp. Caton's, bds. Mrs. Mary Murphy's, Carpenter.
Murphy, Nellie Miss, h. Central, n. Carpenter.
Murphy, Thomas F., attendant, Foxboro State Hospital, bds. do.
Murray, Samuel A., laborer, h. Union, opp. Rockhill.
Myers, Charles T., freight conductor, h. Summer, (E. F.)

Neff, Erwin, Dr. Supt., at State Hospital, bds. do.
Nelson, Annie M. Mrs., h. Union, cor. Granite.
Nelson, Christian H., straw worker, h. off Chestnut.
Nelson, Otto F., teamster, h. over R. R. station.
Newcomb, Albert C., straw worker, h. Mechanic.
Newcomb, George D., treasurer, Foxboro Foundry Co., h. at Boston.
Newcomb, Lemuel C., stationary engineer, h. Mechanic, opp. Maple ave.
Newell, Fred C., packer at Inman & Kimball's, h. Central, n. Carpenter..
Newell, Homer B., shipper, h. 31 Market.

Newell, Leonard W., Standard Gauge Co., h. Maple pl.
Newell,———— h. South, n. Market.
New England Telephone & Telegraph Co., Office of Geo. F. Williams, opp. the Depot.
Newton, Howard E., druggist and insurance, Central, cor. South, h. Central, n. Church.
Neylon, Grace, waitress, Foxboro State Hospital, bds. do.
Nice, Johnson H., hatter, h. Leonard.
Nichols, Andrew J., poultry dealer, breeding stock, etc., North, h. do.
Nichols, Lena A., straw worker, h. Carpenter.
Nickerson, George B., h. 22 Bentwood.
Norfolk & Bristol Street Railroad, Office Park Building, School.
Noyes, Martin L., freight conductor, h. East, n. Sharon line, (E. F.)
Nuite, Fred E., attendant at State Hospital, h. Chestnut, n. Baker.

O'Brien, John D., hatter, h. Main, n. West Chestnut.
O'Brien, Julia, telephone operator, h. Main, n. West Chestnut.
O'Brien, Margaret Mrs., h. Main, n. West Chestnut.
O'Brien, Mary A. Mrs., h. Cocasset, cor. Sherman.
O'Brien, Minnie M., bds. Mrs. M. A. O'Brien's, Cocasset.
O'Connor, Michael, attendant Foxboro State Hospital, bds. do.
O'Connor, Nellie M., cook, Foxboro State Hospital, bds. do.
O'Connor, William J., block maker, h. Pleasant.
O'Leary, Hannah, housemaid at Foxboro State Hospital, bds. do.
Olson, Axsel, fireman, Foxboro State Hospital, bds. do.
O'Malley, Austin F., attendant at Foxboro State Hospital, bds. do.
OUIMET D. ALFRED, Druggist, Central, h. 52 do.
Owens, John H., farmer, h. North, n. Beach.
Owens, John W., stone cutter, h. South.

Packard, Frederick H., painter, h. 33 Sherman.
Packard, Harold M., boxmaker, h. Granite, n. Market.
PACKARD, ROYAL J., painter and paperhanger, 33 Sherman, h. do.
Park, Arthur L., clerk, h. Neponset ave., cor. Bradford.
Parker, Edward H., moulder, h. Mill, cor. South.
Parker, Frederick C., moulder, h. Mill, cor. South.
Parker, F. C. Mrs., boarding house, Mill, cor. South, h. do.
Parker, George, supt. Am. Coil Co., h. 17 Mechanic.
Parmenter, Elville, attendant, Foxboro State Hospital, bds. do.
Paul, Max, mechanic, h. South, n. Market.
Payntar, J. Wilbur, instrument maker, h. Baker, n. Garfield.

Payson, Martha C., h. South, n. Union.
Pease, John W., cabinet maker, h. Comey ave.
Peavey, Mary A. Mrs., h. Bradford.
Peck, Elsie, machine operator, bds. Granite, (Lakeview.)
Pendleton, Edwin S., emp. rubber works, h. North.
Pendleton, Elmer B., machinist, h. North.
Pendleton, Florinda C. Mrs., h. North.
Pendleton, Henry B., conductor, h. North, n. South Cross.
Pendleton, Henry M., h. North.
Penney, Frank H., straw worker, h. 28 Leonard.
Penney, Nettie F., straw worker, h. 28 Leonard.
Pennington, Lillian O. Mrs., straw worker, h. Central, n. Howard ave.
Perkins, Alice F., bds. E. W. Perkins', Mill.
Perkins, Elbridge W., farmer, h. Mill.
Perkins, George E., laborer, h. Main.
Perkins, John I., farmer, h. Mill.
Perkins, Mabel R., bds. E. W. Perkins', Mill.
Perkins, William E., farmer, h. Mill.
Perry, F. Munroe, Supt. Norfolk & Bristol St. R. R. Co., h. Central, cor. Wall.
Pettee, Addison Mrs., h. Chestnut, n. Cocasset.
Pettee, Anna E., straw worker, bds. Mrs. A. Pettee's, Chestnut.
Pettee, Franklin A., dry goods, etc., School, h. Main, n. Bentwood.
Pettee, Frank W., carriage painter, h. Chestnut, n. Cocasset.
Pettee, Fred W., foreman, at Pond's box mill, h. 18 Main.
Pettee, Gardner M., carpenter, h. Main, n. Bentwood.
Pettee, Lincoln E., Foxboro Kennels, Cocasset, n. Morse, (E. F.), h. do.
Pettee, William A., emp. Pond's box mill, h. Garfield.
Phelps, Mary N. Mrs., h. Rockhill, n. Market.
Phinney, John W., manager Foxboro Foundry Co., h. at Stoughton.
Phipps, E. Mabel, clerk, bds. 17 Main, n. Bird.
Phipps, Harriet L. Mrs., h. 17 Main, n. Bird.
Phipps, Mary A. Mrs., h. Central, n. Howard ave.
Phipps, Minnie Mrs., h. 16 South.
Pierce, Etta A., emp. Caton's, bds. T. G. Pierce's, Main.
Pierce, Fred E., bench hand, bds. Cocasset House, Cocasset.
Pierce, Frederick W., jeweler, h. South, n. West.
Pierce, Margaret R. Mrs., h. High, cor. South.
Pierce, Thomas G., farmer, h. Main, n. Pine.
Pike, Sylvester, h. Main, n. South Cross.
Pitman, Charles E., jeweler, h. South, n. Grove.
Place, Myron D., chief engineer, h. West Chestnut, n. Main.
Plummer, Harry O., machinist, h. 10 Garfield.

Plummer, Laura M. Mrs., canvasser, h. 10 Garfield.
Pond, Albert L., h. Gilmore, n. Granite.
Pond, Edward, trav. salesman, h. Main, cor. Washington.
Pond, John H., florist, Carpenter, h. Main, cor. Granite.
Pond, Lewis Mrs., h. Baker, n. Bentwood.
Pond, Virgil S., box mfr., (V. S. Pond & Co.,) Gilmore, h. Main.
Pond, V. S. & Co., box mfrs., (V. S. Pond & H. P. Leavitt,) Gilmore.
Poole, Edith U., h. 20 Mechanic.
Poole, Jane S. Mrs., h. 20 Mechanic.
Pooler, E. M., operator, bds. Maple pl.
Porter, Fred, h. Cocasset, n Oak.
Porter, Martha Mrs., h. South, n. Branch.
Post, Albert P., butcher, h. Cocasset, n. Oak.
Post, Edith I., straw worker, h. Cocasset, n. Oak.
Post, Eliza Mrs., h. Chestnut, n. Mechanic.
Postal Telegraph Commercial Cables, Office of Geo. F. Williams, opp. the Depot.
Potter, George A., carpenter, h. Cocasset, cor. Maple ave.
Potts, Ida M. Mrs., straw worker, h. Wall.
Potts, Lawrence, laborer, h. Church, n. Central.
Powers, Katharine G., school teacher, h. Howard ave.
Powers, Paul F., core maker, bds. Stratton pl.

POWERS, ROBERT M., Dentist, Office South, n. Central. Residence Howard ave. Office Hours 9 to 12.15 and 1.30 to 5.

Pratt, Alice M. Mrs., h. South, n. Grove.
Pratt, E. Marion, h. South, n. Grove.
Pratt, Mary A. Miss, h. Central, n. Howard ave.
Pratt, Otis B., h. Spruce, n. West.
Prior, Mary, straw worker, bds. Liberty.
Proctor, Edward H., h. South, cor. Branch.
Pryor, Andrew J., laborer, h. Granite.
Pryor, Annie A., straw worker, h. Granite.
Pryor, Mary E., straw worker, h. Granite.
Pryor, Timothy, laborer, h. Granite.
Puffer, John M., farmer, h. West, cor. Mill.

Putzker, Emily Mrs., h. Carpenter, n. Central.

Quimby, Harrie S., carpenter, h. Oak, n. Sand.
Quinn, Barnard farmer, h. Summer, (P. O. South Walpole.)
Quinn, Bridget Mrs., h. Summer, (P. O. South Walpole.)
Quinn, Edward, laborer, h. Summer, (P. O. South Walpole.)
Quirk, L. Frances, emp. and bds. Mrs· H. L. Cressy's, Baker.

Rafferty, Bernard B., engineer, bds. C. H. Rafferty's, Union.
Rafferty, Charles F., fish, etc., Bird, h. Granite.
Rafferty, Charles H., moulder, h. Union, cor. Granite.
Rafferty, Florence M., emp. and bds. V. S. Pond's, Main.
Rafferty, Robert L., hatter, h. Union, cor. Granite.
Randall, Carrie, straw worker, h. Main, n. West Chestnut.
Randall, Charles H., poultry dealer and farm machinery, 25 Baker, h. do.
Randall, Elisha B., farmer, h. Main, n. Pine.
Randall, Frank W., laborer, h. Main, n. Garfield.
Randolph, F. Bryson, machinist, h. 51 Baker.
Rammitz, Fred, emp. and bds. E. C J.ackson's, Oak.
Rattigan, Catherine E., bds.T. A. Rattigan's, South Cross.
Rattigan, John A., gardener, h. South Cross, n. Main.
Rattigan, Thomas A., teamster, h. South Cross, n. Main.
Reed, Anna F., school teacher, bds. Mrs. B. W. Coombs', South.
Reed, Beatrice Mrs., h. Granite, n. Prospect.
Reed, Earl, hatter, h. Granite, n. Prospect.
Reed, Frank E., straw worker, h. North, n. West Chestnut.
Reed, Gladys, h. Granite, n. Prospect.
Reed, Roy, carpenter, h. Granite, n. Prospect.
Reilly, P. J., lather, h. Belcher's Court.
Reitz, Richard, machinist, bds. 72 Baker.
Reynolds, Irving W., electrical engineer, h. Central, cor. Liberty.
Rice, Olive E., foreman at Standard Gauge Co., h. Leonard, cor. Central.
Rich, George A., broker, (Boston,) h. Central, n. Mansfield line.
Rich, J. A. L. Rev., retired, h. Central, n. Mansfield line.
Richards, Ansel, h. Union, opp. Rockhill.
Richards, Fred H., clerk, (Boston,) h. Maple pl.
Richards, Herbert H., engineer, h. Market, cor. Rockhill.
Richards, Joseph, flagman, h. 21 Mechanic.
Richardson, Frank S., laborer, h. South, n. Water.
Richardson, Horace, miller, bds. North, n. South Cross.
RICHARDSON, JOHN W., dry goods, Union Block, Rockhill, h. 26 Baker.
Richmond, Ellen G., h. Main, n. Garfield.
Richmond, Ira B., clerk, h Main, n Garfield.
Richmond, Rebecca N., h. Main, n. Garfield.

Richmond, Sarah F., school teacher, h. Main, n. Garfield.
Richter, Fred H., foreman, h. Market, n. Rockhill.
Rider, William H., foundry, Mansfield, h. High, n. Green.
Riley, Thomas W., engine wiper, h. Spring.
Ripley, Jennie K., dressmaker, Mechanic, cor. Pleasant, h. do.
Risley, Edward B., lunch room, Bird, cor. Railroad ave.
Robinson, Abby Mrs., h. Garfield.
Robinson, Alden A., h. Granite, n. Market.
Robinson, Levi F., machinist, h. 60 North.
Roby, Harry L., hatter, h. Washington, cor. Pine.
Roby, Lewis H., farmer, h. Washington, cor. Pine.
Roby, Oliver S., farmer, h. Washington, cor. Pine.
Rockett,————attendant, Foxboro State Hospital, bds. do.
Roe, Daniel, straw worker, h. Granite.
Roe, Joseph W., straw worker, h. Granite.
Roe, Wesley, emp. Boston, h. Granite.
Rogers, Owen, attendant, Foxboro State Hospital, bds. do.
Rollins, Cecil B., printer, bds. 16 Leonard.
Rollins, Charles E., laborer, h. Mechanic, n. Maple ave.
Rollins, Martha, h. Mechanic.
Rollins, Mary E., h. Mechanic.
Rosenblatt, Frank, paper stock, etc., Chestnut, h. do.
Ross, A. Alexander, hatter, h. Granite, (Lakeview.)
Ross, Isabell C., student, h. Granite, (Lakeview.)
Ross, John H., hatter, h. Granite, (Lakeview.)
Ross, Lottie L., machine operator, h. Granite, (Lakeview.)
Ross, Robert J., mgr. Lakeview Park, h. Granite, (Lakeview.)
Ross, Ruth E., machine operator, h. Granite, (Lakeview.)
Ross, Thomas B., hatter, h. Granite, (Lakeview.)
Ross, William, wool sorter, h. Granite, (Lakeview.)
Rost, Henry F., Currier, h. Central, cor. Wall.
Rothschild, Alonzo, farmer, h. East, cor. Summer, (E. F.)
Rowan, Annie T. Mrs., h. Main, n. West Chestnut.
Rowland, Emily E., emp. Caton's, h. Baker, n. Bird.
Russell, Christopher R., box maker, h. Railroad ave., cor. Chestnut Path.
Russell, Elsie L., straw worker, h. Railroad ave.
Ryan, Charles E., laborer, h. Chestnut, n. Neponset ave.
Ryan, Daniel F., hatter h. 48 Sherman.
Ryan, Daniel J., laborer, h. off Chestnut, n. Mechanic.
Ryan, Francis P., core maker, h. Mill, n. Prospect.
Ryan, George F., hatter, h. 48 Sherman.
Ryan, James E., core maker, h. Mill, n. Prospect.
Ryan, John, emp. Foxboro foundry, h. Mill.
Ryan, Mary A., h. Cocasset, n. Sand.
Ryan, Michael, fertilizer, etc., Church, h. Central, cor. Howard ave.

Sallie, Lewis C., box maker, h. 88 Main.
Sampson, Arthur F., freight handler, bds. M. Sampson's, High.
Sampson, Melzar, laborer, h. High, n. Walnut.
Sands, Charles, laborer, h. Granite.
Sands, George H., farmer, h. Granite, n. Main.
Sargent, Ernest A., mechanic, h. Baker, n. Bird.
Savage, Julia, emp. Standard Gauge Co., bds. Bradford.
Sawyer, Albert, farmer, bds. Willard White's, Washington.
Sawyer, Carleton, M. D., physician and surgeon, School, h. do.
Sawyer, Daniel R., h. Central, n. Mansfield line.
Schell, George H., baker, h. Mechanic, n. Maple ave.
Schools, Frank, machinist, h. Bradford.
Schulz, William, salesman, h. 66 Baker.
Scott, George W., carpenter, Gilmore, n. Main, h. do.
Scott, William, moulder, h. Central, n. Howard ave.
Sears, Joseph, finisher, h. Leonard, n. Central.
Seeger, Charles F., bookkeeper, h. North.
Seeger, George E., bookkeeper, h. North.
Seeger, George W., tool maker, h. North.
Shackley, Frank I., boots and shoes, Central, h South.
Shaughness, Maria, straw worker, h. Granite, n. Prospect.
Shaughness, Patrick, h. Granite, n. Prospect.
Shaw, Abby L. Mrs., nurse, Leonard, n. Cocasset, h. do.
Shaw, Abel, emp. rubber works, h. North, n. West Chestnut.
Shaw, David, retired, h. Shaw pl.
Shaw, Eugene, dyer, h. South.
Shaw, Frederick A., automobile salesman, h. High, n. Walnut.
Shaw, Jason Mrs., h. Granite, n. Prospect.
Shepard, Anna G. Mrs., h. 8 Baker.
Shepard, Charles L., machinist, h. Shaw pl.
Shepard, Lewis, farmer, h. South, n. Mansfield line
Shepard, Ruth A. Mrs., nurse, Shaw pl., n. Howard ave., h. do.
Shepard, Sarah O. Miss, h. South, n. Market.
Sherman, Annie F. Miss, h. Gilmore, n. Granite.
Sherman, David O., h. South, cor. Union.
SHERMAN, FRANK I., insurance, (Hodges & Sherman,) Central, h. at Mansfield.
Sherman, Herbert E., civil engineer, (Providence), h. Grove, n. Mansfield line.
Shinnock, John, emp. and bds., G. A. Rich's, Central.
Shippy, Charles W., carpenter, h. Oak, n. Sand.
Sibley, Alden N., mason and contractor, Sand, n. Oak, h. do.
SIGNALL, HENRY J., teaming, jobbing and livery stables, Leonard, h. do.
Sim, Joseph, laborer, h. High, n. Walnut.
Sim, Mabel E., emp. Standard Gauge Co., h. 14 Cocasset.
Sim, Nelson J., shipper, h 14 Cocasset.

Sim, Wesley, farmer, h. Cocasset, n. Elm.
Simmonds, Milledge B., hairdresser, Cocasset, cor. South, h. do.
Simmons, Charles A., painter and paperhanger, 8 Gilmore, h. do.
Simmons, Frank D., Interlocking system, h. Leonard.
Simmons, S. Louise, school teacher, h. Maple pl.
Simmons, Walter A., laborer, h. South, n. Water.
Simpson, Ida A., bds. N. B. Simpson's, Sherman.
Simpson, Nepoleon B., chauffeur, h. Sherman.
Sims, Robert V., fireman, h. Chestnut, n. Neponset ave.
Skelton, Charles E., draftsman, h. Bradford.
Slack, Ethel Mrs., bookkeeper, bds. 8 Baker.
Slocomb, Lorenzo V. Mrs., h. South, n. Market.
Slone, Elsie A. C., h. Fales pl., n. Gilmore.
Slone, George W., farmer, h. Fales pl., n. Gilmore.
Small, Harold A., electrician, h. Maple pl.
Small, Lyman M,, machinist, h Maple pl.
Small, Nathan S., florist, Garfield, n. Main, h. do.
Smart, George W., carriage painter, h. Wall.
Smart, Hobart A., machinist, h. Wall.
Smith, Annie Mrs., h. Cocasset, n. Maple ave.
Smith, Asa H., straw worker, h. Main, n. Fales pl.
SMITH, CHARLES A., painter and paperhanger, dealer in wall paper, Maple ave., h. Park ave.
Smith, Charles D., farmer, h. off Beach.
Smith, Christina E. Mrs., h. Chestnut, n. Baker.
Smith, Delbert W., florist, h. Main.
Smith, Ella M., straw worker, h. off Beach.
Smith, Ernest E., h. Main, n. Wrentham line, (in summer.)
Smith, Everett E., farmer, h. off Beach.
Smith, Frank W., bds. 26 Baker.
Smith, George A., farmer, h. off Beach.
Smith, George E., h. Cocasset, n. Wall.
Smith, Harry E., machinist, h. Main, cor. Bird.
Smith, Horace G., emp. Caton's, h. Baker, n. Bentwood.
Smith, Lewis E., hatter, h. Main, cor. Bird.
Smith, Willard L., electric car conductor, h. North.
Snow, Joseph W,. Advertising Agency, (South Framingham,) h. Pettee pl.
Somerville, Christian Mrs., h. 9 Comey ave.
Spencer, Winfred, h. Central, n. Mansfield line.
Spitzer, Morris, boot and shoe repairing, Central, h. Wall.
Spofford, Herbert F., straw worker, h. 16 Market.
Spofford, Sarah Mrs., h. 16 Market.
Sprague, Charles H., retired, h. Leonard, n. Sherman.
Sprague, Solomon D., telegraph operator, h. Cocasset, n. Leonard.
Stacey, Charles B., antique goods, 92 North, h. do.

Standard Gauge Mfg. Co., The, Neponset ave.
Stanton, George A., straw worker, h. Cocasset, n. Wall.
Starkey, Augustus T. Mrs., h Maple pl.
Starkey, Charles, billiard and pool, hairdresser, Central, h. 40 Mechanic.
Starkey, Frank, hairdresser, Central, h. 40 Mechanic.
Starkey, Howard W., emp. Foxboro Laundry, h. Maple pl.
Starks, J. Emery, printer, h. East, n. Mansfield line, (E. F.)
Stearns, William, butcher, h. Central, n. Wall.
Steeves, Eli B., straw worker, h. Carpenter, opp. Howard ave.
Stephens, Florence M., school teacher, h. Main, cor. Pine.
Stephens, William, farmer, h. Main, cor. Pine.
Stephens, William C., cashier, h. Main, cor. Pine.
Stewart, Annie M., h. Garfield n. Baker.
Stewart, Gertrude Mrs., h. Main, cor. Bird.
Stewart, Grace E., bookkeeper, h. Garfield, n. Baker.
Stewart, Henry A., hatter, h. South, n. High.
Stewart, Peter, pattern maker, h. High, cor. South.
Stewart, Viola L., bookkeeper, h. Garfield, n. Baker.
Stewart, Winnifred L., emp. Caton's, h. Garfield, n. Baker.
Stringfield, Katherine M., h. off Washington, (P. O. South Walpole.)
Stinson, Grace Mrs., h. 32 Sherman.
Stokoe, William H., h. South, n. Market.
Stowell, Frank A., farmer, h. Spring, n. County.
STRATTON, WILLIAM H., real estate, Mansfield, h. Main, n. South Cross.
Strong, Catherine, h. Beach, n. North.
Strong, Lydia, h. Beach, n. North.
Sullivan, Carl, h. rear 61 Central.
Sullivan, Catherine F. Mrs., h. Maple ave., cor. Cocasset.
Sullivan, Charlotte, h. Church.
Sullivan, Dennis C., finisher, bds. Mrs. C. F. Sullivan's, Maple ave.
Sullivan, Grace, h. rear 61 Central.
Sullivan, Lizzie, emp. Standard Gauge Co., bds. Bradford.
Sullivan, May Mrs., h. rear 61 Central.
Sullivan, Timothy J., emp. Foxboro foundry, h. South, cor. Water.
Sumner, Abbie M. Mrs., h. Cocasset, n. South.
Sumner, Harriet H., h. Chestnut, n. Mechanic.
Sumner, Hiram G., straw worker, h. Granite, n. Prospect.
Sumner, Julia A., h. Cocasset, n. Chestnut.
Sumner, Lucy E., h. Chestnut, n. Mechanic.
Sumner, William E., straw worker, h. Granite, n. Prospect
Sweeney, John T., emp. foundry, h. Spring.
Sweeney, Timothy J., laborer, h. Spring.

Sweet, Henry L., h. 16 Mechanic.
Swift, Albert J., h. Cocasset, cor. Maple ave.
Swift, Austin E., laborer, h. Chestnut, n. Mechanic.
SWIFT, EDWARD B., stoves, hardware, plumbing, etc., Bird, h. Mechanic, n. Maple ave.
Swift, George T., plumber, h. Fales pl.
Swift, Jared C., bookkeeper, (E. B. Swift's,) h. Garfield, n. Baker.
Swift, Samuel A. E., h. Cocasset, cor. Maple ave.
Swift, Samuel O., h. Pleasant, n. Mechanic.
Swift, Samuel V., hatter, h. Pleasant, n. Mechanic.

Taber, Arthur W., laborer, h. Mechanic.
Taft, Hannah M. Mrs., h. South, n. School.
Tainter, Berthier, clerk, h. Carpenter, opp. Howard ave.
Talbot, Mabel I., straw worker, h. 18 Main.
Tarment, Alice M., milliner, h. Main, cor. Gilmore.
Tarment, John, whittler, h. Main, cor. Gilmore.
Tarment, John H., hatter, h. South, cor. Carpenter.
Tarment, Louisa C., h. Main, cor. Gilmore.
Taylor, Everett F., farmer, h. Granite, (Lakeview.)
Taylor, William F., poultry dealer, North, h. do.
Teague, Charles, trav. salesman, h. Orchard pl.
Tellier, Nepoleon, gardener, at Foxboro State Hospital, bds. do.
Terry, William H., teamster, h. South Cross, n. North.
Tetzlaff, Hugo, emp. Standard Gauge, bds. 21 Mechanic.
Thatcher, Martha Mrs., h. 42 Granite.
Thayer, Bertha, school teacher, h. Neponset ave.
Thayer, Mary Mrs., h. Neponset ave.
Thompson, Allen L., farmer, h. Oak.
Thompson, Otis A., farmer, bds. A. L. Thompson's, Oak.
Thornton, Louisa, school teacher, h. South.
Thurston, Elmer E., machinist, h. Summer, (E. F.)
Tierney, John, moulder, h. South, n. Branch.
Tierney, Thomas, moulder, h. South, n. Branch.
Times, Harry, attendant at Foxboro State Hospital, h. North, n. West Chestnut.
Tisdale, Abby H. Mrs., h. Howard ave.
Torrey, Charles M., straw worker, h. Railroad ave.
Torrey, Eva, emp. and bds. M. Matthew's, 21 Market.
Torrey, Helen F., h. Carpenter, cor. Howard ave.
Torrey, Mary D., librarian, h. Bassett, n. Carpenter.
Torrey, Minerva Miss, h. Bassett, n. Carpenter.
Torrey, Sarah E. Miss, h. Bassett, n. Carpenter.
Torrey, William H., treasurer, Foxboro Savings Bank, h. Carpenter.

Trainor, M. B. Mrs., at W. A. Anderson's, East, (E. F.)
Trayes, William H., proof reader, Boston Globe, h. Granite at (Lakeview.)
Treadway, Edward A., ice, (E. A. Treadway & Co.,) Oak, h. do.
Treadway, E. A. & Co., ice, Oak.
Tripp, Alfred J., laborer, h. Cocasset, n. R. R.
Tripp, James O., basket maker, h. Mill, n. West.
Truax, Addie L., stenographer, h. 8 Pond ave.
Truax, Edwin B., carpenter and contractor, 8 Pond ave., h. do.
Tucker, William Rev., pastor Emanuel Church, h. Spring.
Turner, Adelbert A., bicycle repairer, h. Spring.
Turner, Almira L. Mrs., emp. and bds. E. W. Carpenter's, South
Turner, Andrew S., emp. Lowney's, h. Spring, n. Central.
Turner, Annie W., h. 9 Baker.
Turner, Betsy Mrs., h. 21 Rockhill.
Turner, Council W., emp. Lowney's, h. Spring.
Turner, Emery E., presser, bds. C. H. Rafferty's, Union.
Turner, George S., h. Bentwood.
Turner, Henry W., machinist, h. 9 Baker.
Turner, James V. Mrs., at Dr. W. C. Crocker's, Baker.
Turner, Mabel F., bds. Mrs. K. B. French's, Baker.
Turner, Maria Mrs., h. Baker, n. Garfield.
Turner, Willard W., cranberry grower, h. 9 Baker.
Twombly, George W., farmer, h. Granite, (Lakeview.)

Uebe, Erst K., clerk, bds. 17 Baker.
UPHAM, CHARLES W., grain mill, North, (N. F.,) h. Baker.
Upham, Earl H., emp. Caton's, bds. Cocasset, cor. Pleasant.
Upham, Emma A., straw worker, bds. Cocasset, cor. Pleasant.
Utman, C., carpenter, h. School, n. Rockhill.

Valiquette, Ralph, hairdresser, h. Leonard, n. Cocasset.
Vance, Elizabeth Mrs., straw worker, h. Main, n. Granite.
VINTON, SHERMAN E., dentist, at Mansfield, h. Central.
Voss, Otto H., engineer, h. Market, n. Rockhill.

Walker, Eugene, buffer, bds. Liberty.
Walker, George E., teamster, h. Spring.
Wallace, Harry E., clerk, h. Summer, (E. F.)
Walton, Mary Mrs., h. Baker, n. Bentwood.
Wangnuson, Gust, emp. Standard Gauge, bds. O. F. Nelson's, over R. R. Station.
Ware, Stephen A., hairdresser, rooms Mrs. Innis', South.
Warren, Eldora B. Mrs., h. 11 Market.
Warren, Gaylord, straw worker, h. Main, n. West Chestnut.
Warren, Henry G., supt of streets, h. Mechanic.
Warren, John E., mechanical engineer, h. Central.

Warren, Lucy A., school teacher, h. Central.
Warren, Samuel S., machinist, h. Central, cor. Spring.
Warren, Sarah C. Mrs., h. Central, cor. Spring.
Waterhouse, Ada E., h. Neponset ave.
Waterhouse, Caroline M. E., school teacher, h. Neponset ave.
Waterhouse, Frederick W., moulder, h. Neponset ave.
Waters, Charles H., com. trav., h. 28 Main.
Watrous, Cynthia A. Mrs., book protector mfr., Leonard, h. do.
Watrous, Joseph, bds. Mrs. C. A. Watrous's, Leonard.
Watrous, Mabel A., straw worker, bds. Mrs. C. A. Watrous', Leonard.
Welch, David, straw worker, h. 12 Market.
Welch, Edward, straw worker, h. 12 Market.
Welch, Henry J., laborer, h. 14 Market.
Welch, Katherine J., straw worker, h. 12 Market.
Welch, Lawrence R., baker, h. Central, n. Wall.
WELCH, RICHARD F., mason and contractor, (Hammond & Welch,) P. O. Box 627, h. Market.
Wells, Myra Mrs., h. Rockhill, n. Market.
Welsh, Catherine M., emp. Caton's, h. Branch.
Welsh, Daniel, moulder, h. South, opp. High.
Welsh, Dennis A., moulder, h. Branch, n. South.
Welsh, Ellen L., straw worker, h. Branch, n. South.
Welsh, Frank M., moulder, bds. D. Welsh's, South.
Welsh, John F., moulder, h. Branch.
Welsh, Katherine M., straw worker, h. Branch, n. South.
Welsh, Margaret E. Mrs., h. Branch, n. South.
Welsh, Mary H., straw worker, bds. D. Welsh's, South.
Welsh, Nellie T., straw worker, bds. D. Welsh's, South.
Welsh, William, blocker, h. Sherman, n. Cocasset.
Wentworth, M. A. Mrs., h. Oak, n. Mechanic.
Wheeler, Carrie L., straw worker, h. Central, n. Howard ave.
Wheeler, Elizabeth P. Mrs., h. Baker, n. Bentwood.
Wheeler, Ethel M., clerk, bds. John H. Wheeler's, Maple ave.
Wheeler, George R., electrician, h. Baker, n. Bentwood.
Wheeler, Henry C., farmer, h. Chestnut, n. Cocasset.
Wheeler, John H., emp. Caton's, h. Maple ave., n. Cocasset
Wheeler, Merton P., box nailer, h. Fales pl.
Wheeler, Ray A., h. Baker, n. Bentwood.
Wheldon, John E., emp. Card's, h. Church, n. Central.
Wheldon, John W., clerk, h. 16 Leonard.
Wheldon, William Jr., blacksmith, h. Mechanic, n. Cocasset.
Whipple, Alonzo L., janitor, h. Granite, at Lakeview.
White, B. A. Mrs., h. 16 Garfield.
White, David J., painter, bicycle repairing, etc., Shaw pl., h. do.
White, Edward A., basket maker, h. Grove, (P. O. Mansfield.)
White, Ernest A., chief of police, h. Central, n. Church.

White, Frances A. Miss, h. South.
White, George, emp. Card's, (Mansfield,) h. Garfield.
White, Mabel A., at E. A. White's, Central.
White, Merton B., straw worker, h. Neponset ave., n. Bradford.
WHITE, WARREN E., farmer and milkman, Washington, n. Main, h. do.
White, Willard N., farmer and basket maker, h. Washington, cor. Main.
Whitehouse, Alonzo E., brass founder, h. Cocasset, cor. Park ave.
Whitehouse, Harriet H., stenographer, h. Cocasset, cor. Park ave.
Whittaker, William, h. Granite, n. Union.
Whitton, George D., insurance agent, Central, opp. Howard ave., h. do.
Wilber, Albert D., teamster, h. Chestnut, n. Baker.
Wilber, Charles C., h. Spring.
Wilber, Charlotte A. Mrs., h. Central, n. Church.
Wilber, Elizabeth Mrs., h. Spring, opp. County.
Wilber, Melisa, bds. Mrs. Mary Belcher's, Spring.
Wilcox, Josephine Mrs., h. Main.
Wilkinson, Herbert T., electrical engineer, h. Granite, n. Prospect.
Wilkinson, John F., h. Granite, n. Prospect.
Will, Fred, h. Water, n. South.
Williams, Carrie F. Miss, h. 23 Main.
Williams, Edward H., farmer, h. Beach, n. North, (N. F.)
Williams, Francis D., h. Central, n. Church.
WILLIAMS, GEORGE F., express, Railroad Square, opp. the depot, h. Maple ave.
Williams, Harwood, electrician, h. Centennial.
Williams, Henry C., machinist, h. Granite, n. Market.
Williams, Jarvis, machinist, h. Centennial.
Williams, Joseph, retired, h. 23 Main.
Williams, Louise, bds. Jarvis Williams', Centennial.
Williams, Margaret, school teacher, h. Centennial.
Willis, Chester E., farmer, h. off Beach, (N. F.)
Willis, Josephine L., emp. and bds. H. G. Warren's, Mechanic.
Willis, Lucy Mrs., h. off Beach, (N. F.)
Willis, Nathan W., steam fitter, h. off Beach, (N. F.)
Willis, Stillman F., shoe and harness repairing, h. East, (E. F.,) (P. O. Mansfield.)
Willmore, Frank, express messinger, h. Leonard, opp. Sherman.
Wilson, Darius, M. D., editor Masonic World, h. East, n. Summer, (E. F.)
Wilson, James D. Rev. Dr., h. East, n Summer, (E. F.)
Wilson, Nettie F. M. M. D., matron and trustee Masonic Home, h. East, (E. F.)

Wilson, Susan, straw worker, bds. Liberty.
Wilson, Thomas D., h. Leonard, n. Central.
Winn, Annie Mrs., h. Granite, n. Union.
Withee, Minnie C., h. School, opp. the Common.
Witherell, Abbie S. Mrs., h. County, n. Spring.
Witherell, Charles E., stationary engineer, h. Central, n. Spring.
Wood, Fred J., engineer, Boston & Providence Interurban R. R. Co., Park Building, h. Maple ave.
Wood, Nathan C., carpenter, h. Main, opp. Rockhill.
Wood, Thomas, at A. W. Taber's, Mechanic.
Woods, Hattie A. Miss, h. Main, opp. Gilmore.
Woodward, Ella R., straw worker, h. Cocasset, n. Wall.
Woodward, Ernest G., farmer, h. South.
Woodward, John F., straw worker, h. Cocasset, n. Wall.
Woodward, John H., plumber, h. Cocasset, n. Wall.
Woodward, Kate, straw worker, h. Garfield.
Woodward, Preston, emp. Comey's, h. Wall.
Woodward, William H., hostler, h. 19 Garfield.
Woodworth, Charles E., sizer, h 32 Leonard, n. Sherman.
Wright, Eliza Mrs., h. North, n. West Chestnut.
Wright, Inez A., straw worker, bds. 19 Mechanic.
Wright, John, teamster, bds. M. E. Hick's, South.
Wyles, Edmund H., teamster, bds. M. E. Hick's, South.
Wyman, Eva M., student, h. Centennial.
Wyman, John M. Rev., pastor, First Baptist Church, h. Centennial.
Wyman, John M. Jr., student, h. Centennial.
Wyman, Mary Alice, student, h. Centennial.

York, Hannah D. Mrs., bds. Mrs. George Josselyn's, Carpenter.
Young, Arthur F., straw goods mfr., Granite, cor. Prospect, h. Water, n. Prospect.
Young, Asa H., h. Prospect, n. Granite.
Young Brothers, dyers, (Chas., Harry,) Prospect, n. Granite.
Young, Charles, dyer, (Young Bros.,) h. Prospect, cor. Water.
Young, Claudia Mrs., h. North.
Young, Fred C., clerk, h. North.
Young, Harry, dyer, (Young Bros.,) h. Prospect, cor. Granite.
Young, Josiah Mrs., h. Granite, n. Gilmore.
YOUNG, W. ARTHUR, carriage mfr., Central, h. 52 Central.

FOXBORO
Business Directory

ANTIQUE GOODS.

Stacy, Charles B., 92 North.

APOTHECARIES.

Newton, Howard E., Central, cor. South.
OUIMET, D. ALFRED, Central. See page 143.

ARTISTS.

Coombs, Byron W., South, n. Branch.
Fuller, Edward F., Centennial.

AUCTIONEER.

Leonard, James, Cocasset, n. Maple ave.

AUTOMOBILES, ETC.

HEDGES CYCLE CO., Central. See page 137.

BAKER.

Fairbanks, Dexter H., Central.

BANKS.

FOXBORO CO-OPERATIVE, F. S. Lane, sec. and treas. Central. See page 136.
Foxboro National, The, Central.
Foxboro Savings, Central.

BICYCLE DEALERS AND REPAIRERS.

BASSETT, FORREST, Central, cor. Wall. See page 123.
HEDGES CYCLE CO., Central. See page 137.
Turner, Adelbert A., Spring.
White, David J., Shaw pl.

BILLIARD AND POOL ROOMS.

Starkey, Charles, Central.

BLACKSMITHS.

Abber, Morris, Rockhill.
Bray, Edwin H., Cocasset, cor. Leonard.
Clark, John E., Cocasset, opp. Maple ave.
McKENZIE, ORLANDO, Central. See page 11.

BOARD OF TRADE.

Foxboro, C. W. Bemis, president at Town office.

BOARDING HOUSES.

(See also hotels.)

Cotton, Edward W., Garfield.
Parker, F. C. Mrs., Mill, cor. South.

BOOK PROTECTOR MANUFACTURER.

Watrous, Cynthia A. Mrs., Leonard.

BOOTS AND SHOES.

Hartshorn, A. J. & Son, Central.
Pettee, Franklin A., School.
RICHARDSON, J. W., Union Block, Rockhill. See page 138.
Shackley, Frank I., Central.

BOOT AND SHOE REPAIRERS.

Fox, Thomas, Wall.
Spitzer, Morris, Central.
Willis, Stillman F., (also harness,) East, (E. F.), (P. O. Mansfield.)

BOX MANUFACTURER.

Pond, V. S. & Co., Gilmore.

BUILDER, SLATER, AND REPAIRER OF CHURCH SPIRES.

HARRISON, CHARLES, 12 Mechanic. See page 132.

CARPENTERS AND BUILDERS.

Andrews, Isaiah P., High, n. South.
Bourne, Thomas B., South.
COOMBS, ARTHUR N., Mechanic. See page 128.
Truax, Edwin B., 8 Pond ave.

CARRIAGE MANUFACTURER.

YOUNG, W. ARTHUR, 52 Central. See page 142.

CEMENT BLOCK MANUFACTURER.

LEIGHTON, R. G. & SON, Main. See page 130.

CEMENT COATED NAILS, ETC.

Dix, Joseph M., Belcher Court.
Dix, Leon E., Spring.

CEMENT AND CONCRETE WALKS.

HAMMOND & WELCH, P. O. Box 627. See page 126.
LEIGHTON, R. G. & SON, Main. See page 130.

CIGARS, ETC.

BASSETT, FORREST, Central, cor. Wall. See page 123.
Beal, George W., East, opp. Cocasset, (E. F.)
Gray, Harrie F., Central.
Metrano, G. & J., Central.
Newton, Howard E., Central, cor. South.
OUIMET, D. ALFRED, Central. See page 143.

CLERGYMEN.

Barry, Garrett J. Rev., (Catholic,) Central, cor. Church.
Butterfield, Claude A. Rev., (Congregational,) Main.
Rich, J. A. L. Rev., retired, Central, n. Mansfield line
Tucker, William Rev., (Emmanuel,) Spring.
Wyman, John M. Rev., (Baptist,) Centennial.

CLOTHING, ETC.

Hartshorn, A. J. & Son, Central.

COAL, ETC.

FOXBORO COAL CO., C. H. Baldwin, manager, Depot Square, See page 124.

CROCKER'S WASTE HEAT RADIATORS.

SWIFT, E. B., Bird. See foot lines.

CROCKERY, GLASSWARE, ETC.

FOXBORO CASH STORE, Hawes & Griffiths, prop., Wall. See page 128.
Mann, W. F., Cocasset, n. South.
MORSE & BOSWORTH, Central. See page 134.

DENTISTS.

INGALLS, BYRON G. DR., O. F. Block, Central. See page 164.
POWERS, ROBERT M., South, n. Central. See page 174.

DEPUTY FISH AND GAME COMMISSIONER.

Leonard, William H., Cocasset, (E. F.)

DOG KENNELS.

Pettee, Lincoln C., Cocasset, n. Morse, (E. F.)

DRESSMAKERS.

Avery, Mary J. Mrs., Central, n. Carpenter.
Britton, Mary R. Mrs., 26 Leonard.
Fisher, Louisa Mrs., Central, n. Walnut.
Ripley, Jennie K., Mechanic, cor. Pleasant.

DRY GOODS.

Acoff, Thomas, Granite, n. Union.
Crocker, William B., (agent,) South, opp. the Common.
Matthews, Maria, School.
Pettee, Franklin A., School.
RICHARDSON, J. W., Union Block, Rockhill. See page 138.

DUCK RAISERS.

Dupee, O. E. & Son, (Sunnyside farm,) Spruce.

DYERS.

Young Brothers, Prospect, n. Granite.

ELECTRICAL CONTRACTOR.

Carpenter, Frank C., South.

ELECTRICAL GOODS.

Carpenter, Frank C., South.
FOXBORO ELECTRIC CO., F. S. Lane, manager, Central. See page 136.

EXPRESSES

Adams Express Co., opp. Railroad Station.
Earl & Prew's, opp. Railroad Station.
New York & Boston Despatch, opp. Railroad Station.
WILLIAMS' EXPRESS, Geo. F. Williams, prop., opp. Railroad Station. See page 138.

FANCY GOODS.

Acoff, Thomas, Granite, n. Union.
Crocker, William B., (agent,) South, opp. the Common.
Gray, Harrie F. Central.
Matthews, Maria, School.
Newton, Howard E., Central, cor. South.
OUIMET, D. ALFRED, Central. See page 143.
Pettee, Franklin A., School.
RICHARDSON, J. W., Union Block, Rockhill. See page 138.

FARM MACHINERY.

Randall, Charles H., 25 Baker.

FERTILIZERS.

Ryan, Michael, Church.

FISH, ETC.

Barden, George, Granite, n. Union.
Duwell, Herman J., Rockhill, n. Market.
Fitzpatrick, John E., 16 South.
Jordan, James H., Walnut.
Rafferty, Charles F., Bird.

FLORISTS.

Baldwin, F. H. & L. D., Main, cor. Bentwood.
Pond, John H., Carpenter.
Small, Nathan S., Garfield, n. Main.

FOUNDRY.

Foxboro Foundry Co., Geo. D. Newcomb, treasurer, Mill, cor. South.

FRUIT AND CONFECTIONERY.

(See also Grocers.)

BASSETT, FORREST, Central, cor. Wall. See page 123.
Metrano, G. & J., Central.

FURNITURE, ETC.

Dixon Brothers, Central.
GOVE, J. WILLIAM, School. See page 132.

GENTS' FURNISHING GOODS.

Allen, Edgar W., Union Blk., Main.
Crocker, W. B., (agent,) South, opp. the Common.
Hartshorn, A. J. & Son, Central.
Pettee, Franklin A., School.
RICHARDSON, J. W., Union Block, Rockhill. See page 138.

GROCERS.

BASSETT, FORREST, Central, cor. Wall. See page 123.
Butterworth, Elgin E., Central.
FOXBORO CASH STORE, Hawes & Griffiths, prop., Wall. See page 128.
Godfrey, H. S. & Son, Central.
Mann, W. F., Cocasset, n. South.
Martis, Charles E., Cocasset, n. the depot, (E. F.)
McMorris & Hanscom, School.
MORSE & BOSWORTH, Central. See page 134.

HAIRDRESSERS

Simmonds, M. B., Cocasset, cor. South.
Starkey, Charles, & Frank, Central.

HARDWARE.

Dixon Brothers, Central.
FOXBORO CASH STORE, Hawes & Griffiths, prop., Wall. See page 128.
SWIFT, E. B., Bird. See foot lines.

HARNESS MAKER.

Finnety, Thomas, Central.

HAY, STRAW AND FERTILIZERS.

FOXBORO COAL CO., C. H. Baldwin, manager, Depot Square. See page 124.

HOSPITAL.

Foxboro State, West Chestnut, cor. North.

HOTELS.

Cocasset House, J. B. Benson, prop., Cocasset, cor. Mechanic.
Hotel Foxboro, Miss Mary Brosnan, manager, Bird.

HULLED CORN.

Harding, Herbert, Central, n. Mansfield line.

ICE, ETC.

BUSHNELL, IRA F., Oak. See page 123.
Castilo, William, Wall.
Treadway, E. A. & Co., Oak.

ICE CREAM, ETC.

CONGDON, K. M. MRS., Central. See page 128.
Fairbanks, Dexter H., Central.

IGNITION SUPPLIES.

American Coil Co., Wall, cor. Cocasset.

INDUSTRIAL INSTRUMENTS.

Industrial Instrument Co., The, Neponset ave.

INSURANCE.

Carpenter, Friend P., South, cor. Union.
HODGES & SHERMAN, Central, n. Church. See page 136.
Newton, Howard E., Central, cor. South.
Whitton, George D., Central, opp. Howard ave.

JUNK DEALERS.

Hershenson, Abraham, Main, cor. West Chestnut.
Meltzer, Joseph, Main, n. West Chestnut.
Rosenblatt, Frank, Chestnut.

JUSTICES OF THE PEACE.

BRAGG, FRANCIS A., School. See page 147.
Carpenter, Friend P., South, cor. Union.
Carpenter, Robert W., Bird, opp. Baker.
COMEY, EZRA C., 19 Main. See page 151.
HODGES, LOUIS W., Central. See page 136.
LANE, FREDERICK S., Central. See page 136.
Newton, Howard E., Central, cor. South.
Nickerson, George B., 22 Bentwood.
WILLIAMS, GEORGE F., opp. Railroad Station. See page 138

LAUNDRIES.

Foxboro Steam, W. S. Keith, prop., Mechanic, opp. Maple ave.
Lee, Frank, Central.

LAWYERS.

CARPENTER, ROBERT W., Bird, opp. Baker.
COMEY, EZRA C., 19 Main. See page 151.
Hersey, Ira C., Walnut, n. Central.

LIME, HAIR AND CEMENT.

FOXBORO COAL CO., C. H. Baldwin, manager, Depot Sq., See page 124.
HARRISON, CHARLES, 12 Mechanic. See page 133.

LIVERY STABLES.

Kirby, Eugene E., Cocasset.
SIGNALL, HENRY J., Leonard. See page 127.

LUMBER, ETC.

Carpenter, Gardner A., Main.
Carpenter, Warren A., Carpenter.
Pond, V. S. & Co., Gilmore.

MACHINISTS.

Foxboro Foundry Co., Mill, cor. South.
HEDGES CYCLE CO., Central. See page 137.

MASONS AND CONTRACTORS.

Coombs, William A., Granite, n. Union.
Fisher, Albert, 28 Main, cor. Granite.
HAMMOND & WELCH, P. O. Box 627. See page 126.
HARRISON, CHARLES, 12 Mechanic. See page 133.
Sibley, Alden N., Sand, n. Oak.

MEDICAL EXAMINER FOR 6TH NORFOLK DISTRICT.

BRAGG, FRANCIS A., M. D., School. See page 147.

MILKMEN.

Bonney, Edward I., Main, cor. Washington.
Boyden, Benjamin F., South, opp. Mill.
Mann, Ernest S., South Cross.
Randall, Charles H., 25 Baker.
WHITE, WARREN E., (Aerated,) Washington. See page 141.

MILLER AND GRAIN DEALER.

UPHAM, CHARLES W., North, (North Foxboro,) See page 134.

MILLINERS.

ATWOOD, M. A. MRS., Union Blk., cor. Main and Rockhill. See page 138.
Curry, Nettie B., Central.
Curry, R. H. Mrs., Central.
Foley, Elizabeth and Eliza A., Central.

MUSIC FOLIO MANUFACTURERS.

Fales Folio Co., The, E. C. Fales, prop., Market.

MUSIC TEACHER.

Mott, Edith P., 43 Main.

NEWSDEALERS.

Beal, George W., East, opp. Cocasset, (E. F.)
Gray, Harrie F., Central.

NEWSPAPERS.

FOXBORO REPORTER, J. H. Alden, prop., School. See page 137.
FOXBORO TIMES, Issued from Mansfield News Office. See page 41.

NOTARIES PUBLIC.

Carpenter, Friend P., South, cor. Union.
CARPENTER, ROBERT W., Bird, opp. Baker.
COMEY, EZRA C., 19 Main. See page 151.
WILLIAMS, GEO. F., opp. Railroad Station See page 138.

NURSES.

Belcher, J. A. Mrs., Central, n. Mansfield line.
Dunbar, Alice V., East, n. Willow, (E. F.)
Hamblin, Marion B., Market, n. Rockhill.
Shaw, Abby L. Mrs., Leonard, n. Cocasset.
Shepard, Ruth A. Mrs., Shaw pl., n. Howard ave.

OPTICIANS.

BALLOU, J. P., Union Building, Main. See back cover.
Barnes, Carlos M. Dr., Green.
BLACK, L. S., Central. See page 123.

PAPER HANGERS.

Durfee, George W., Belcher Road.
JACOBSON, OSCAR, 74 Baker. See page 134.
KELLEY, JAMES N., Wall. See page 130.
PACKARD, R. J., 33 Sherman. See page 129.
Simmons, Chas. A., 8 Gilmore.
SMITH, CHARLES A., Maple ave. See page 142.

PAINTS, OILS, ETC.

BASSETT, FORREST, Central, cor. Wall. See page 123.
JACOBSON, OSCAR, 74 Baker. See page 134.

PAINTERS.

Durfee, George W., Belcher Road.
Eldridge, Charles H., carriage, etc., Main, n. West Chestnut.
JACOBSON, OSCAR, 74 Baker. See page 134.
KELLEY, JAMES N., Wall. See page 130.
PACKARD, R. J., 33 Sherman. See page 129.
Simmons, Chas. A., 8 Gilmore.
SMITH, CHARLES A., Maple ave. See page 142.
White, David J., Shaw pl.
YOUNG, W. ARTHUR, (carriage, etc.,) 52 Central. See page 142.

PHOTOGRAPHER.

Fuller, Edward F., Centennial.

PHYSICIANS AND SURGEONS.

BRAGG, FRANCIS A., M. D., School. See page 147.
CROCKER, BENTON P., M. D., South. See page 152.
Crocker, Willard C., M. D., Baker.
HAIGIS, P. J., M. D., Central. See page 160.
Sawyer, Carlton, M. D., School.

PIANOS, TALKING MACHINES, ETC.

Fales Music Co., J. R. Fales, prop., Market.

PIGEON FANCIER.

Hamilton, Joseph T., Pratt, (E. F.)

PLUMBING AND HEATING.

COLE, A., Central, opp. Howard ave. See page 136.
McNARY, JOHN H., Wall. See page 126.
SWIFT, E. B., Bird. See foot lines.

POULTRY, ETC.

Averill, Ceresco P., South, n. Mill.
Dixon, Arnold D., Chestnut.
Kazangeian, Paul, East, n. Summer, (E. F.)
Leonard, Augustine A., South.
Leonard, Joseph B., South.
Leonard, Thomas I., South.
Messinger, Charles E., Granite.
Nichols, Andrew J., North.
Taylor, William F., North.

PRIVATE HOME FOR THE AGED.

Freisz, Louis Mrs., Shaw pl.

PROVISIONS.

Butterworth, Elgin E., Central.
Cook, Silas L., South, n. Branch.
FOXBORO CASH STORE, Hawes & Griffiths, prop., Wall. See page 128.
Freeman, Arthur E., Central.

PUBLISHER AND PRINTER.

ALDEN, JOSEPH H., School. See page 137.

REAL ESTATE.

Carpenter, Friend P., South, cor. Union.
Hardin, Alfred B., Carpenter.
STRATTON, W. H., at Mansfield. See page 15.

RESTAURANTS AND LUNCH ROOMS.

CONGDON, K. M. MRS., Central. See page 128.
Risley, Edward B., (Lunch,) Bird, cor. Railroad ave.

SHODDY GOODS MANUFACTURERS.

Beaumont Brothers, off East, n. Mansfield line, (E. F.)

SILVER AND PLATED WARE.

BLACK, L. S., Central. See page 123.
Miner, Everett L., Main, n. Bird.

SPORTING GOODS.

HEDGES CYCLE CO., Central. See page 137.

STATIONERS.

ALDEN, JOSEPH H., School. See page 137.
Gray, Harrie F., Central.

STOVES, RANGES, ETC.

McNARY, JOHN H., Wall. See page 126.
SWIFT, E. B., Bird. See foot lines.

STRAW GOODS MANUFACTURERS.

Castilo, John, Market.
Caton Brothers, opp. the depot.
Inman & Kimball, Bird, n. the depot.
Young, Arthur F., Granite, cor. Prospect.

STREET RAILWAY.

Norfolk & Bristol, office, Park Building, School.

TAILORS.

Allen, Edgar W., Union Blk., Main.
Lowenberg, A. Jacob, Central.

TEAMING AND JOBBING.

Bullock, John, Cocasset, n. the depot, (E. F.)
BUSHNELL, IRA F., Oak. See page 123.
Hearn, Edward R., Main, n. Chestnut.
Hicks, Manford E., South.
SIGNALL, HENRY J., Leonard. See page 127.
WILLIAMS EXPRESS, opp. Railroad Station. See page 138.

TEAS AND SPICES.

(See also Grocers.)

Morse, Charles R., Granite, n. Main.

TELEPHONE & TELEGRAPH COMPANIES.

New England Telephone & Telegraph Co., office at G. F. Williams', opp. the depot.
Postal Telegraph Commercial Cables, office at G. F. Williams', opp. the depot.

TOOL MANUFACTURERS.

Avery, William, Leonard, n. Sherman.
Standard Gauge Manufacturing Co., Neponset ave.

UNDERTAKER AND EMBALMER.

BELCHER, LEWIS, 6 Garfield. See page 142.

UPHOLSTERERS.

Dixon Brothers, Central.
GOVE, J. WILLIAM, School. See page 132.

VARIETY STORES.

Beal, George W., East, opp. Cocasset, (E. F.)
Hooper, Richard, Central.

WATCHMAKERS AND JEWELERS.

BLACK, L. S., Central. See page 123.
Miner, Everett L., Main, n. Bird.

WOOD, ETC.

Carpenter, Gardner A., Main.
Hewey, Lorenzo, Baker, cor. Garfield.

Business Directory of Out-of-Town Patrons

AUTOMOBILES, ETC.

BROWNELL & BURT, 10 Washington, Taunton. See front cover.

BANKS.

BRISTOL COUNTY NATIONAL, 43 City Square, Taunton. See page 8.
INDUSTRIAL TRUST CO., 238 Main, Pawtucket, R. I.. See back cover.
RHODE ISLAND HOSPITAL TRUST CO., Providence, R. I. See page 34.
SLATER TRUST CO., Cor. Main & East ave., Pawtucket, R. I. See back cover.
TAUNTON SAVINGS, 9 City Square, Taunton. See page 8.

CARRIAGES AND SLEIGHS.

BROWNELL & BURT, 10 Washington, Taunton. See front cover.

CLOTHING DYERS AND CLEANERS.

ODAMS & CO., 20 Cohannet, Taunton. See front cover.

COAL, ETC.

STAPLES COAL CO., 35 City Square, Taunton. See inside back cover.

DIRECTORIES.

FOSS, A. E. & CO., Hayden Row, Hopkinton. See page 120.

DISEASES OF EYE, EAR, NOSE AND THROAT.

BAKER, H. B. DR., 59 Main, Taunton. See page 43.

DRY AND FANCY GOODS.

SKINNER, N. H. CO.,66-68 Main, Taunton. See page 2.

FURNITURE AND CARPETS.

SKINNER, N. H. CO., 66-68 Main, Taunton. See page 2.

HARDWARE, ETC.

SANDERS, CLINTON V., 68 Weir, Taunton and at Weir Junction. See back cover.

HARNESS, BLANKETS, ETC.

BROWNELL & BURT, 10 Washington, Taunton. See front cover.

INTERIOR DECORATING.

DAVIS, H. L. CO., 36 Main, Taunton. See foot lines.

LACE CURTAINS, PORTIERES, ETC.

DAVIS, H. L. CO., 36 Main, Taunton. See foot lines.

LAWYER.

ESTES, RALPH C., 214-215 Bronson Building, Attleboro. See page 101.

LIME, CEMENT AND BRICK.

STAPLES COAL CO., 35 City Square, Taunton. See inside back cover.

SANDERS, CLINTON V., 68 Weir, Taunton and at Weir Junction. See back cover.

MARBLE AND GRANITE WORKS.

SULLIVAN, JOHN B. & SON, 129 to 133 Washington, Taunton. See page 9.

MONUMENTS, TABLETS, HEADSTONES, ETC.

SULLIVAN, JOHN B. & SON, 129 to 133 Washington, Taunton. See page 9.

MOULDINGS, SASH, DOORS, ETC.

SANDERS, CLINTON V., 68 Weir, Taunton and at Weir Junction. See back cover.

TAUNTON PLANING MILL CO., 1 Hill, cor. Weir, Taunton. See front cover.

NOTARY PUBLIC.

ESTES, RALPH C., 214-215 Bronson Building, Attleboro. See page 101.

PAINTS, OILS, ETC.

SANDERS, CLINTON V., 68 Weir, Taunton and at Weir Junction. See back cover.

PICTURE FRAMES AND ROOM MOULDINGS.

DAVIS, H. L. CO., 36 Main, Taunton. See foot lines.

PLANING, BAND AND SCROLL SAWING.

TAUNTON PLANING MILL CO., 1 Hill, cor. Weir, Taunton. See front cover.

PLUMBING AND HEATING.

PARK, W. R. & SON, 19 Court, Taunton. See page 9.
WHITMARSH, I. F., 64 Weir, Taunton. See page opp. inside back cover.

PRINTERS.

LAKEVIEW PRESS, Irving, South Framingham. See page 102.

PUBLISHERS.

FOSS, A. E. & CO., 35 Hayden Row, Hopkinton. See page 120.
LAKEVIEW PRESS, Irving, South Framingham. See page 102.

SHINGLES, LATHS, DOORS, ETC.

SANDERS, CLINTON V., 68 Weir, Taunton and at Weir Junction. See back cover.
TAUNTON PLANING MILL CO., 1 Hill, cor. Weir, Taunton. See front cover.

STAIR BUILDERS.

TAUNTON PLANING MILL CO., 1 Hill, cor. Weir, Taunton. See front cover.

STOVES AND RANGES.

WHITMARSH, I. F., 64 Weir, Taunton. See page opp. inside back cover.

WALL PAPER, ETC.

DAVIS, H. L. CO., 36 Main, Taunton. See foot lines.

CENSUS OF MASSACHUSETTS.

1905.

Total, 3,003,680.

Name of Cities are printed in CAPITALS.

Barnstable Co.

Barnstable	4,336
Bourne	1,786
Brewster	739
Chatham	1,634
Dennis	1,998
Eastham	519
Falmouth	3,241
Harwich	2,291
Mashpee	317
Orleans	1,052
Provincetown	4,362
Sandwich	1,433
Truro	743
Wellfleet	958
Yarmouth	1,422
Total	26,831

Berkshire Co.

Adams	12,486
Alford	275
Becket	890
Cheshire	1,281
Clarksburg	1,200
Dalton	3,122
Egremont	721
Florida	424
Great Barrington	6,152
Hancock	434
Hinsdale	1,452
Lanesborough	845
Lee	3,972
Lenox	3,058
Monterey	444
Mount Washington	87
New Ashford	100
New Marlborough	1,209
NORTH ADAMS	22,150
Otis	534
Peru	268
PITTSFIELD	25,001
Richmond	601
Sandisfield	657
Savoy	549
Sheffield	1,782
Stockbridge	2,022
Tyringham	314
Washington	339
West Stockbridge	1,023
Williamstown	4,425
Windsor	513
Total	98,330

Bristol Co.

Acushnet	1,284
Attleborough	12,702
Berkley	931
Dartmouth	3,793
Dighton	2,070
Easton	4,909
Fairhaven	4,235
FALL RIVER	105,762
Freetown	1,470
Mansfield	4,245
NEW BEDFORD	74,362
North Attleborough	7,878
Norton	2,079
Raynham	1,662
Rehoboth	1,991
Seekonk	1,917
Somerset	2,294
Swansea	1,839
TAUNTON	30,967
Westport	2,867
Total	269,257

Dukes Co.

Chilmark	322
Cottage City	1,138
Edgartown	1,175
Gay Head	178
Gosnold	161
Tisbury	1,120
West Tidsbury	457
Total	4,551

Essex Co.

Amesbury	8,840
Andover	6,632
BEVERLY	15,223
Boxford	665
Danvers	9,063
Essex	1,790
Georgetown	1,840
GLOUCESTER	26,011
Groveland	2,401
Hamilton	1,646
HAVERHILL	37,830
Ipswich	5,205
LAWRENCE	70,050
LYNN	77,042
Lynnfield	797
Manchester	2,618
Marblehead	7,209
Merrimac	1,884
Methuen	8,676
Middleton	1,068
Nahant	922
Newbury	1,480
NEWBURYPORT	14,675
North Andover	4,614
Peabody	13,098
Rockport	4,447
Rowley	1,388
SALEM	37,627
Salisbury	1,622
Saugus	6,253
Swampscott	5,141
Topsfield	1,095
Wenham	924
West Newbury	1,405
Total	381,181

Franklin Co.

Ashfield	959
Bernardston	769
Buckland	1,500
Charlemont	1,002
Colrain	1,780
Conway	1,340
Deerfield	2,112
Erving	1,094
Gill	1,023
Greenfield	9,156
Hawley	448
Heath	356
Leverett	703
Leyden	408
Monroe	269
Montague	7,015
New Salem	672
Northfield	2,017
Orange	5,578
Rowe	533
Shelburne	1,515
Shutesbury	374
Sunderland	910
Warwick	527
Wendell	480
Whately	822
Total	43,362

Hampden Co.

Agawam	2,795
Blandford	746
Brimfield	894
Chester	1,366
CHICOPEE	20,191
East Longmeadow	1,327
Granville	865
Hampden	561
Holland	151
HOLYOKE	49,934
Longmeadow	964
Ludlow	3,881
Monson	4,344
Montgomery	259
Palmer	7,755
Russell	1,053
Southwick	1,048
SPRINGFIELD	73,540
Tolland	274
Wales	645
Westfield	13,611
West Springfield	8,101
Wilbraham	1,708
Total	196,013

Hampshire Co.

Amherst	5,313
Belchertown	2,088
Chesterfield	563
Cummington	740
Easthampton	6,808
Enfield	973
Goshen	277
Granby	747
Greenwich	475
Hadley	1,895
Hatfield	1,779
Huntington	1,451
Middlefield	399
NORTHAMPTON	19,957
Pelham	460
Plainfield	382
Prescott	322
Southampton	927

South Hadley	5,054
Ware	8,594
Westhampton	466
Williamsburg	1,943
Worthington	614
Total	62,227

Middlesex Co.

Acton	2,089
Arlington	9,668
Ashby,	865
Ashland	1,597
Ayer	2,386
Bedford	1,208
Belmont	4,360
Billerica	2,843
Boxborough	324
Burlington	588
CAMBRIDGE	97,434
Carlisle	523
Chelmsford	4,254
Concord	5,421
Dracut	3,537
Dunstable	412
EVERETT	29,111
Framingham	11,548
Groton	2,253
Holliston	2,663
Hopkinton	2,585
Hudson	6,217
Lexington	4,530
Lincoln	1,122
Littleton	1,219
LOWELL	94,889
MALDEN	38,037
MARLBOROUGH	14,073
Maynard	5,811
MEDFORD	19,686
MELROSE	14,295
Natick	9,609
NEWTON	36,827
North Reading	903
Pepperell	3,268
Reading	5,682
Sherborn	1,379
Shirley	1,692
SOMERVILLE	69,272
Stoneham	6,332
Stow	1,027
Sudbury	1,159
Tewksbury	4,415
Townsend	1,772
Tyngsborough	768
Wakefield	10,268
WALTHAM	26,282
Watertown	11,258
Wayland	2,220
Westford	2,413
Weston	2,091
Wilmington	1,670
Winchester	8,242
WOBURN	14,402
Total	608,499

Nantucket Co.

Nantucket	2,930
Total	2,930

Norfolk Co.

Avon	1,901
Bellingham	1,686
Braintree	6,879
Brookline	23,436
Canton	4,702
Cohasset	2,727
Dedham	7,774
Dover	636
Foxborough	3,364
Franklin	5,244
Holbrook	2,509
Hyde Park	14,510
Medfield	3,314
Medway	2,650
Millis	1,252
Milton	7,054
Needham	4,284
Norfolk	1,089
Norwood	6,731
Plainville	1,300
QUINCY	28,076
Randolph	4,034
Sharon	2,085
Stoughton	5,959
Walpole	4,003
Wellesley	6,189
Westwood	1,136
Weymouth	11,585
Wrentham	1,428
Total	167,537

Plymouth Co.

Abington	5,981
Bridgewater	6,754
BROCKTON	47,794
Carver	1,410
Duxbury	2,028
East Bridgewater	3,169
Halifax	494
Hanover	2,176
Hanson	1,490

Hingham	4,819
Hull	2,060
Kingston	2,205
Lakeville	912
Marion	1,029
Marshfield	1,763
Mattapoisett	1,180
Middleborough	6,888
Norwell	1,534
Pembroke	1,261
Plymouth	11,119
Plympton	514
Rochester	1,181
Rockland	6,287
Scituate	2,597
Wareham	3,660
West Bridgewater	2,006
Whitman	6,521
Total	127,932

Suffolk Co.

BOSTON	595,380
CHELSEA	37,289
Revere	12,659
Winthrop	7,034
Total	652,362

Worcester Co.

Ashburnham	1,851
Athol	7,197
Auburn	2,006
Barre	2,558
Berlin	906
Blackstone	5,786
Bolton	762
Boylston	649
Brookfield	2,388
Charlton	2,089
Clinton	13,105
Dana	763
Douglas	2,120
Dudley	3,818
FITCHBURG	33,021
Gardner	12,012
Grafton	5,052
Hardwick	3,261
Harvard	1,077
Holden	2,640
Hopedale	2,048
Hubbardston	1,205
Lancaster	2,406
Leicester	3,414
Leominster	14,297
Lunenburg	1,293
Mendon	922
Milford	12,105
Millbury	4,631
New Braintree	477
Northborough	1,947
Northbridge	7,400
North Brookfield	2,617
Oakham	519
Oxford	2,927
Paxton	444
Petersham	855
Phillipston	442
Princeton	907
Royalston	903
Rutland	1,713
Shrewsbury	1,866
Southborough	1,931
Southbridge	11,000
Spencer	7,121
Sterling	1,315
Sturbridge	1,974
Sutton	3,173
Templeton	3,783
Upton	2,024
Uxbridge	3,881
Warren	4,300
Webster	10,018
Westborough	5,378
West Boylston	1,571
West Brookfield	1,384
Westminster	1,348
Winchendon	5,933
WORCESTER	128,135
Total	362,668

Boys' and Girls' Games

The Feather. Select a small feather with a very little stem; the players then draw their chairs in a circle, as near together as possible. The feather is thrown high in the air above the circle. The object is to keep the feather from touching anyone. The one it touches must pay a forfeit.

Started and Returned Two rows of chairs facing each other, five on each side, put a small table at each end of the rows; place ten suitable objects (buttons or pennies,) on either table. Then ten boys or girls should occupy the chairs, five on each side. Each side claims five of the objects, and keeps them on their side of the table. Every alternate one should hold out the hands palms together, so that the object may be dropped into them. Then the one sitting next to the table is the starter for his side; the starters pick up one of the objects, drops it into the next person's hands, then it is picked out by the third person and dropped into the next, and so on until it reaches the end of the row. It is then put on the table. Meanwhile, the rest of the objects have been started, one by one, as quickly as possible. As soon as the last one reaches the opposite table, start them back in the same way, with great speed, the side getting them back to the table first started from wins. To make this game exciting increase the speed.

Stunts. The game of stunts can be extended to suit the number of persons present and the time and place of meeting. Number every one present or those that are to take part in the game. To aid the memory, give the girls even numbers, the boys the odd. A few stunts are suggested: No. 5, sew on buttons with numbers 9, 11, 13, 17; you will note that these are all boys (or men) No. 8, make a political speech. No. 2 blow bubbles with Nos. 4, 7, 10, 13. No. 5 tell a ghost story. Other stunts will readily suggest themselves. Of course you will have a table spread with all necessary assistance to the various stunts.

Stories. The game of stories can be made very interesting. Those present can be divided into groups, each group choosing one or more spokesmen, the rest of the group acting in the capacity of assistants, helping the spokesmen to call to mind stories or occurrences of interest. The groups may be designated thus: School, Picnic, Miscellaneous. Give each group in turn a chance to tell its story. Some very laughable recitals will be heard.

The Chair Dance. Place a row of chairs in the middle of the room, having one chair less than players, placing the chairs so that each alternate chair must be approached from opposite sides of the row. When the music begins the dancers begin to march around the chairs. When the music stops, all try to become seated; the one not getting a chair drops out. Remove one chair and continue until one chair and two dancers are left. The two dancers try for the last chair; the successful one wins the dance.

Bird Flies Each one taking part in the game, places a finger upon a table, and each must raise the finger as soon as the leader says "Bird Flies" (or name any bird.) If any object not a bird is called, and any one of the players raises a finger by mistake, the latter pays a forfeit, for no finger should be raised until some winged creature is named.

Telephone. Exercise for keen ears. The players are gathered in a group, preferably to one corner of the room, their eyes tightly closed. The one to operate an imaginary telephone being previously chosen hides in the room or in an adjoining one. All being ready the operator calls Hello! Hello! The others endeavor by the sound to locate the operator. Repeat the call from time to time, to aid them in their task. The player locating the operator takes the next turn.

The Brass Band. The players imitate in dumb show various instruments of a "Brass Band," such as cornet, trombone, cymbals, flute. The leader, who must be very quick, suddenly assumes, without notice, the instrument of another player who immediately quits his own and plays the leader's. Then the leader pretends to play the instrument of a third. Number two resumes his own and number three assumes the leader's and so on. For failure impose a forfeit.

Whistle A game for boys. Procure a small whistle with an eye in one end of it and a piece of string about a foot long. Tie one end of the string to the whistle and a small safety pin to the other end of string. To make the game more interesting it is necessary to have some one who is not familiar with the game. Place some chairs in a circle, drawn close together, leaving only room enough for the one placed in the center to move around after all have been seated. Have some one engage the attention of the boy in the center until another has pinned the whistle to his coat; then he is informed that he must find the whistle. Some one behind him blows the whistle and assumes to pass it to some one else so that the center boy when he turns to find the whistle will think that the whistle is being passed from hand to hand. When he turns another blows the whistle and so on. The length of this game depends upon the quickness of the players.

Household Helps

To Purify Sinks and Drains.

To one pound of common copperas add one gallon boiling water, and use when dissolved. Copperas being deadly poison label it, if kept on hand. This is one of the best possible cleansers of pipes and drains.

To Clean Carpets.

Shake and beat the carpet well, lay them on the floor and tack them firmly; then with a flannel cloth wash over with one quart of bullock's gall mixed with three quarts of soft, cold water, and rub it off with a clean flannel or house cloth. Any very dirty spot should be rubbed with pure gall. Try this, it works well.

For Gilt Frames.

When gilt frames of pictures or looking glasses, or gilt mouldings of rooms have specks of dirt upon them from flies or other causes, they can be cleaned with the white of an egg, gently rubbed on with a camel's hair pencil.

For frames of various hard woods, try pure linseed oil applied with a bleach muslin cloth after the dust has been thoroughly cleaned off.

Moths; Ounces of Prevention.

Take an ounce each of Tonquin beans, caraway seeds, ground cloves, mace, nutmeg, cinnamon, add six ounces Florentine orris root and mix well; put in bags among your clothes. The above will keep the moths away.

Mucilage.

Try this. One ounce of gum tragacanth, as much corrosive sublimate as will lay on a five cent piece. Put into a jar, add a quart of cold soft water, let it stand for twenty-four hours then stir and use it. This mucilage will last as long as you care to see it around.

Try This.

After opening a bottle of glue or cement rub mutton tallow on a sound cork before inserting it in the bottle. Of course this will prevent any sticking of the cork or breaking of the bottle when trying to remove the cork.

Silver Polish.

Pulverized alum one ounce, prepared chalk two ounces, cream tarter two ounces, water enough to make a paste, use with soft cloth, allow to dry and polish with flannel.

Damp Closets.

For damp closets, water closets and out-buildings, the following is excellent: put a saucerful of quicklime (unslacked lime) in the place found to be damp. If the place be very damp change as often as the lime becomes slacked. The lime should be renewed at least once in two weeks. This will not only absorb the dampness but will sweeten the place.

White Wash.

Two ounces of common glue, four pounds whiting; mix whiting with cold water; soak the glue over night then heat it until dissolved; pour glue while hot into whiting; this makes a smooth white wash.

Whitewash.

Whitewash that will not rub off. Mix up a pailful of lime and water, take one-fourth pint of flour, mix with water then pour on the flour enough hot water to thicken it, and pour while hot into the whitewash, stir all together and apply.

Roach Exterminator.

Red lead made into a paste with flour and brown sugar; spread this mixture on small pieces of card. Lay them at night about infested places.

For Coffee Stains.

Glycerine rubbed into coffee stains will remove them from woolens and other materials.

Rats.

Peppermint is very disagreeable to rats. Expose it in places where traps are not convenient.

Ink Stains.

To remove ink stains from white cloth, heat a pint of sweet milk, soak the goods in it and stains will disappear.

Fly Stains.

Fly stains can be removed from varnished wood with vinegar and water, rubbing the wood with a cloth quite damp with the above.

Machine Oil Stains.

Cold soap suds will remove machine oil stains.

Flies.

Try this. To get rid of flies, saturate a piece of flannel with turpentine, keep moist and hang up in the room. The flies don't like it.

Clogged Machine.

Kerosene used on a sewing machine will eat out the hard machine oil.

Washing Windows.

Kerosene added to the water is excellent for washing windows.

Lemon Juice.

To extract lemon juice without extracting the seeds, roll the lemon until soft then puncture one end of it with a fork, when the juice may be easily squeezed out.

Windows.

If water used in cleaning windows is blued, they will retain their brilliancy longer and polish more easily.

For Nickel Plating.

To clean nickel plating quickly and well, try gasolene.

Tinware.

To prevent new tinware from rusting try rubbing it with lard and heating it thoroughly.

Salt.

To prevent the hardening of salt mix with it a small quantity of cornstarch.

For Cleaning Various Materials

Window Glass. Paint can be removed by a strong solution of soda.

Zinc. Rub with a cotton cloth dipped in kerosene, afterwards with a dry cloth.

Furniture. For finger marks, rub with a soft rag and sweet oil.

Tin Ware. Common soda apply with a moistened newspaper, and polished with a dry piece will brighten it.

Rust from Steel. Take half ounce of emery powder mixed with one ounce of soap and rub well.

Scorch Stains from White Linen. Lay in bright sun.

Iron Rust may be removed from white goods by sour milk.

Grease from Silks. Take a lump of magnesia, rub it wet on the spot, let it dry, then brush the powder off.

Oil Marks on Wall Paper. Apply a paste of cold water and pipe clay, leave it on all night, brush it off in the morning.

Paint spots from Clothing. Saturate with equal parts turpentine and spirits of ammonia.

Hands. To remove vegetable stains from hands rub with piece of raw potato.

Mildew. Moisten the spot with water; rub on it a thick coating of castile soap mixed with chalk scrapings, rub with end of finger then wash it off.

Weights and Measures, Etc.

The quart weight of various feeds is as follows: Cotton seed meal, 1.5 lbs.; Linseed meal, old process, 1.1 lbs.; Gluten meal 1.7 lbs.; Gluten feed 1.2 lbs.; Wheat bran, coarse .5 lbs.; Wheat middlings, coarse 8 lbs.; and Wheat middlings, fine 1.1 lbs.; Mixed wheat feed, 6 lbs.; Cornmeal, 1.5 lbs.; Oats, 1.2 lbs.; Rye Bran .6 lbs.; H. O, Dairy feed .7 lb.; Victor corn feed .7 lb. per quart.

The above weights are from the Connecticut experiment station.

Surface Measure.

The sides of a square must measure as follows to contain.

	ft.	rods.
Ten acres	660	40
One acre	208.71	12.65
Half acre	147.58	8.95
Third acre	120.50	7.30
Fourth acre	104.38	6.32
Eighth acre	73.79	4.47

See table of Square Measure.

Legal Weight of Various Commodities.

	Per bu.		Per bu.
Barley	48 lbs.	Hungarian grass seed	50 lbs.
Bran	20 lbs.	Millet seed	50 lbs.
Buckwheat	48 lbs.	Oats	32 lbs.
Clover seed	60 lbs.	Onions	57 lbs.
Coal	80 lbs.	Potatoes (Irish)	60 lbs.
Corn, shelled	56 lbs.	Rye	56 lbs.
Corn, in the ear	70 lbs.	Timothy	46 lbs.
Corn meal	48 lbs.	Turnips	55 lbs.
Hemp seed	44 lbs.	Wheat	60 lbs.

Number of Nails to a Pound.

Name	Length	No. to lb.	Name	Length	No. to lb.
3d fine	1 inch	1150.	10d finish	3 nch	137.
3d common	1 1-4 inch	720.	10d common	3 inch	87.
4d common	1 3-8 inch	432.	12d common	3 1-4 inch	66.
5d common	1 1-2-1 3-4	352.	20d common	3 5-8 inch	35.
6d finish	2 inch	350.	30d common	4 inch	27.
6d common	2 inch	252.	40d common	4 1-2 inch	21.
7d common	2 1-2 inch	192.	50d common	5 1-8 inch	15.
8d finish	2 1-2 inch	190.	60d common	6 inch	12.
8d common	2 1-2 inch	132.	70d common	7 inch	9.
9d common	2 3-4 inch	110.			

MEASURE OF MONEY.

United States Money.

10 mills (m)=1 cent.
10 cents (ct)=1 dime.
10 dimes (d)=1 dollar.
10 dollars ($)=1 Eagle. (E)

m.	ct.	d.	$	E.
10=	1			
100=	10	1		
1,000=	100	10	1	
10,000=	1,000	100	10	1

English Money.

4 Farthing (far)=1 penny.....d.
12 Pence =1 Shilling.....S.
20 Shillings =1 pound or sovereign

far.	d.	s.	lb.
4=	1		
48=	12=	1	
960=	240=	20=	1

Weights in Commercial Use.

1 Quintal of Fish=100 lbs.
1 Barrel of Flour=196 lbs.
1 Barrel of Pork or Beef=200 lbs.
1 Gallon of Petroleum=6 1-2 lbs.
1 Keg of Nails=100 lbs.

Linear Measure.

12 inches (in)=1 foot.....ft
3 feet =1 yard.....yd.
5 1-2 yards=1 rod.....rd.
320 rods =1 mile.....mi.

in.	ft.	yd.	rd.	mi.
12=	1			
36=	3=	1		
198=	16½=	5½=	1	
63,360=	5,280=	1,760=	320=	1

Square Measure.

144 square inches (sq. in.) = 1 square foot.....sq. ft
9 square feet = 1 square yard.....sq. yd.
30 1-4 square yards = 1 square rod.....sq. rd.
160 square rods = 1 acre.....A.
640 acres = 1 square mile.....sq. mi.

sq. in	sq. ft.	sq. yd.	sq. rd.	A.	sq. mi.
144=	1				
1,296=	9=	=1			
39,204=	272¼=	30¼=	1		
6,272,640=	43,560=	4,840=	160=	1	
4,014,489,600=	27,878,400=	3,097,600=	102,400=	640=	1

Avoirdupois Weight.

16 ounces (oz.) = 1 pound.....lb.
100 pounds=1 hundred-weight....cwt.
20 hundred-weight=1 ton.....T.
2000 pounds = 1 ton.....T.

oz.	lb.	cwt.	T.
16=	1		
1600=	100=	1	
32000=	2000=	20 =	1

Cubic Measure.

1,728 cubic inches (cu. in.)=1 cubic foot, cu. ft.
27 cubic feet=1 cubic yard, cu. yd.
128 cubic feet=1 cord of wood.
1 cord foot=1x4x4 cubic feet or 16 cu. ft.
24 3-4 cubic feet=1 perch of stone or masonry, 1x16 1-2x1 1-2 cu. ft.

Dry Measure.

2 pints (pt.)=1 quart, qt.
8 quarts=1 peck, pk.
4 pecks=1 bushel, bu.

pt.	qt.	pk.	bu.
2 =	1		
16 =	8 =	1	
64 =	32 =	4 =	1

Liquid Measure.

4 gills (gi)=1 pint, pt
2 pints=1 quart, qt.
4 quarts=1 gallon, gal.
31 1-2 gallons=1 barrel, bbl.
2 barrels or 63 gallons=1 hogshead, hhd.

gi.	pt.	qt.	gal.	bbl.	hhd.
4 =	1				
8 =	2 =	1			
32 =	8 =	4 =	1		
1008 =	252 =	126 =	31 1-2 =	1	
2016 =	504 =	252 =	63 =	2 =	1

Apothecaries' Weight.

20 grains (gr)=1 scruple
3 scruples=1 dram
8 drams=1 ounce
12 ounces=1 pound

Apothecaries' Fluid Measure.

60 mimims or drops (m)=1 fluid dram
8 fluid drams=1 fluid ounce
16 fluid ounces=1 fluid pint
8 pints=1 gallon

Home Remedies

Cough Syrup.

Put a large lemon in the oven and let it remain until thoroughly baked when it will be soft all the way through. Add enough honey to the pulp to make a thick syrup. This syrup should be kept warm and a teaspoonful taken every half hour to relieve hoarseness. Excellent for children.

Chilblains.

Almost instant relief from this trouble is the result of an application of kerosene.

Falling of the Palate.

Make a strong decoction of white oak bark and use as a wash several times a day.

Felon.

Apply a mixture of half teaspoonful of powdered camphor to one egg, mix thoroughly, apply same two or three times a day.

Ring Worm.

The application of kerosene is a good remedy for ring-worm. Apply several times a day by rubbing it in well with the finger or rag.

Quincy.

Kerosene is so common and usually so handy, we fear for those reasons that it is not used as a remedy as much as it could be. For the above trouble try a gargle of kerosene and an application of the same to the throat with a wet cloth, saturated, repeating every two or three hours.

Toothache.

Pulverize and mix alum and common salt in equal quantities; wet a small piece of cotton and have the mixture stick to it, put in cavity of tooth. A cold sensation will first occur, which will soon pass off with the toothache.

Toothache.

Toothache can be relieved by bathing the gum and cavity with boiling vinegar as hot as can be borne.

Corns.

Paint the corn with salcylic acid and collodion, enough of salcylic acid to dissolve a small quantity of collodion. Use a camel's hair brush Apply night and morning for four or five days. Soak the foot in moderate hot water and the corn can be removed.

For Thin People.

Take a spoonful of pure olive oil before meals night and morning. It may not be very tasteful at first, but one can learn to like it, and the results will be surprising.

Printing

of all
kinds
at

Reasonable
Prices . . .

at the

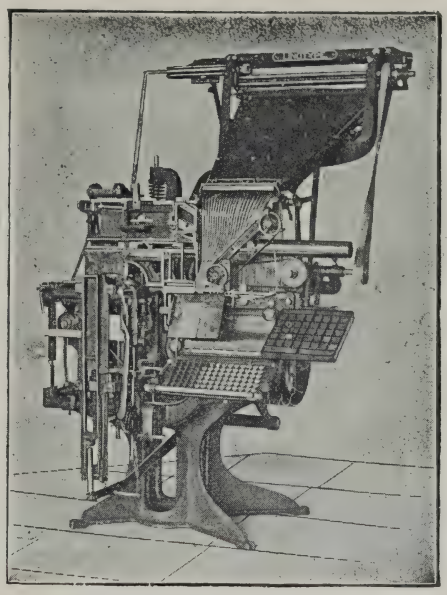

LAKEVIEW PRESS, South Framingham, Mass.

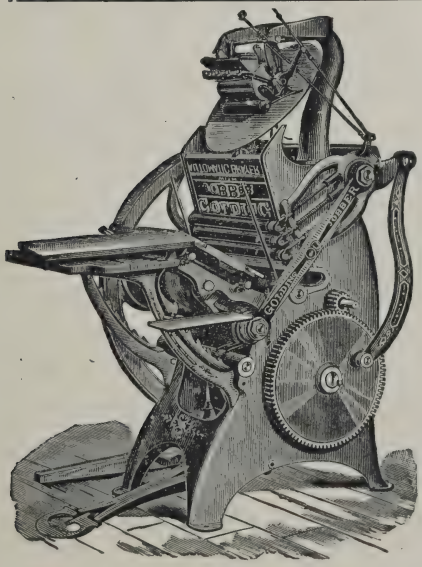

Blank Books
Library Catalogues
Posters
Wedding Stationery
Ball Printing
Society Printing
Bill Heads
Letter Heads
Envelopes,
Business Cards, Etc.

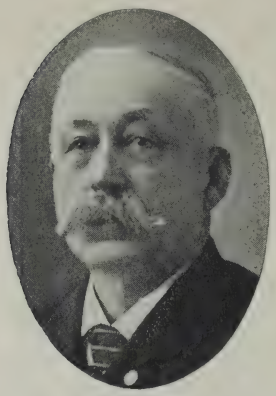

A. E. FOSS,
35 Hayden Row Street,
HOPKINTON, MASS.

B. W. CASWELL
27 Peirce Street,
MIDDLEBORO, MASS.

A. E. FOSS & CO.,

PUBLISHERS OF

RESIDENT AND BUSINESS

DIRECTORIES

—OF—

Abington, Rockland, Hanover, Norwell, Franklin, Bellingham, Wrentham, Plainville, Mansfield, Norton, Foxboro, Raynham, Hopkinton, Ashland, Upton, Carver, Halifax, Hanson, Plympton, Duxbury, Rochester, Wareham, Marion, Mattapoisett, Somerset, Dighton, Swansea, Dartmouth, Westport, Acushnet, and all Towns on Cape Cod, Mass. Also Tiverton, Portsmouth, Middletown and Little Compton, R. I.

PRICE - - - $1.50 EACH

FOR SALE BY

B. W. CASWELL, 27 Peirce St., Middleboro, Mass.
BASS & CO., 423 Blue Hill Ave., Boston, Mass.

Home Office, 35 Hayden Rowe St., HOPKINTON, MASS.

Presidents of the United States

George Washington, the celebrated American Patriot. Born in Westmoreland County, Virginia, Feb. 22, 1732. President from April 30, 1789, to March 4, 1797. Died at Mount Vernon, Virginia, Dec. 14, 1799.

John Adams, (Federalist). Born in Braintree, Mass., Oct. 19, 1735. President from March 4, 1797, to March 4, 1801. Died in Braintree, July 4, 1826.

Thomas Jefferson, (Democratic-Republican). Born at Shadwell, Virginia, April 2, 1743. President from March 4, 1801, to March 4, 1809. Died at Monticello, Virginia, July 4, 1826.

James Madison, (Democratic-Republican). Born in Port Conway, Virginia, March 16, 1751. President from March 4, 1809, to March 4, 1817. Died at Montpelier, Virginia, June 28, 1836.

James Monroe, (Democratic-Republican). Born in Westmoreland County, Virginia, April 28, 1758. President from March 4, 1817, to March 4, 1825. Died in New York City, July 4, 1831.

John Quincy Adams, (National Republican). Born in Braintree, Mass., July 11, 1767. President from March 4, 1825, to March 4, 1829. Died in Washington, D. C., Feb. 23, 1848.

Andrew Jackson, (Democrat). Born in Waxhaw, No. Carolina, March 15, 1767. President from March 4, 1829, to March 4, 1837. Died near Nashville, Tenn., Jan. 8, 1845.

Martin Van Buren, (Democrat). Born in Kinderhook, New York, Dec. 5, 1782. President from March 4, 1837, to March 4, 1841. Died at Kinderhook, N. Y., July 24, 1862.

William Henry Harrison, (Whig). Born in Berkley, Virginia, Feb. 9, 1773. President from March 4, 1841, to April 4, 1841. Died in Washington, D. C., April 4, 1841.

John Tyler, (Whig). Born in Charles City County, Virginia, March 29, 1790. President from April 4, 1841, to March 4, 1845. Died in Richmond, Virginia, Jan. 17, 1862.

James Knox Polk, (Democrat). Born in Mecklenburg County, No. Carolina, Nov. 2, 1795. President from March 4, 1845, to March 5, 1849. Died in Nashville, Tenn., June 15, 1845.

Zackary Taylor, (Whig). Born in Orange County, Virginia, Sept. 24, 1784. President from March 5, 1849, to July 9, 1850. Died in Washington, D. C., July 9, 1850.

Millard Fillmore, (Whig). Born in Cayuga County, New York, Jan. 7, 1800. President from July 9, 1850, to March 4, 1853. Died in Buffalo, New York, March 8, 1874.

Franklin Pierce, (Democrat). Born in Hillsborough, New Hampshire, Nov. 23, 1804. President from March 4, 1853, to March 4, 1857. Died in Concord, New Hampshire, Oct. 8, 1869.

James Buchanan, (Democrat). Born in Franklin County, Penn, April 22, 1791. President from March 4, 1857, to March 4, 1861. Died in Wheatland, Penn., June 1, 1868.

Abraham Lincoln, (Republican). Born in Hardin County, Kentucky, Feb. 12, 1809. President from March 4, 1861, to April 15, 1865. Assassinated in Washington by John Wilkes Booth, a political enemy, April 14, 1865, and died on the morning of April 15.

Andrew Johnson, (Republican). Born in Raleigh, No. Carolina, Dec. 29, 1808. President from April 15, 1865, to March 4, 1869. Died in Carter County, Tenn., July 31, 1875.

Ulysses S. Grant, (Republican). Born at Point Pleasant, Ohio, April 27, 1822. President from March 4, 1869, to March 4, 1877. Died at Mount McGregor, New York, July 23, 1885.

Rutherford B. Hayes, (Republican). Born in Delaware, Ohio, Oct. 4, 1822. President from March 4, 1877, to March 4, 1881. Died in Fremont, Ohio, Jan. 17, 1893.

James A. Garfield, (Republican). Born in Orange, Ohio, Nov. 19, 1831. President from March 4, 1881, to Sept. 19, 1881. Shot by Charles Guiteau in Washington July 2, 1881. Died in Elberan, New Jersey, Sept. 19, 1881.

Chester A. Arthur, (Republican). Born in Fairfield, Vt., Oct. 5, 1830. President from Sept. 20, 1881, to March 4, 1885. Died in New York City Nov. 18, 1886.

Grover Cleveland, (Democrat). Born in Caldwell, New Jersey, March 18, 1837. President from March 4, 1885, to March 4, 1889; also from March 4, 1893, to March 4, 1897. Died in New Jersey, June 24, 1908.

Benjamin Harrison, (Republican). Born in Hamilton County, Ohio, Aug. 20, 1833. President from March 4, 1889, to March 4, 1893 Died in Indianapolis, Indiana, March 13, 1901.

William McKinley, (Republican). Born at Niles Trumbull County, Ohio, Jan. 29, 1843. President from March 4, 1897, to Sept. 14, 1901. Assassinated in Buffalo, New York, Sept. 14, 1901.

Theodore Roosevelt, (Republican). Born in New York City, Oct 27, 1858. President from Sept. 14, 1901, to March 4, 1909.

William H. Taft, (Republican). Born in Ohio, Sept. 15, 1857. President from March 4, 1909, and is the present incumbent.

Post Office Regulations

Domestic

In addition to the States and Territories, Domestic Rates apply to the Island Possessions, the Panama Canal Zone and Shanghai, China, and to the mail of officers and crews of U. S. War Vessels stationed abroad.

All mail matter (except regular publications sent to subscribers, and 3d and 4th Class matter mailed under "Permit") must be wholly or in part prepaid by postage stamp.

Letters, Postal Cards and Post Cards may be forwarded from one post office to another, without additional postage, but all other matter must have postage prepaid anew.

Mail matter of all classes may be registered; fee, in addition to regular postage fully prepaid, eight cents.

LETTERS AND POSTAL CARDS.—FIRST CLASS

Letters or other matter wholly or partly in writing or typewriting, except as hereinafter provided, and all matter sealed or closed against inspection, except original packages of proprietary articles in simplest mercantile form and seeds and like articles in transparent envelopes, to be sent beyond the office where deposited or for local delivery when mailed in a letter-carrier post-office or rural delivery—one rate must be prepaid, and article must not weigh over 4 lbs.—each ounce or fraction 02

Drop or local letters deposited in other than a letter carrier office each ounce or fraction.....01

Rural delivery, ... 02

Special (or Immediate) Delivery Letters, in addition to regular postage, a special stamp is provided but ordinary stamps may be used if mail is marked "Special Delivery" or its equivalent....10

Postal Cards, a message may be written on left third of address side.01

Postal Cards with paid reply 02

Private Mailing Cards ("Post Cards"), conforming to prescribed conditions, a message may be written on left half of address side.....01

NEWSPAPERS AND PERIODICALS—SECOND CLASS.

No Limit to Weight.

Newspapers and periodicals, one copy to each actual subscriber residing within the county where they are printed, wholly or in part, and published, except those deliverable at letter-carrier offices or rural delivery ..... free

Newspapers and Periodicals to regular subscribers, and sample copies, each pound or fraction ..... .01

Newspapers (except weeklies) **and Periodicals** not exceeding two ounces in weight, when deposited in a letter-carrier office or rural delivery for delivery by carrier, prepaid by postage stamp affixed, each ..... .01

Periodicals over two ounces in weight, prepaid by postage stamps affixed ..... .02

Weeklies deliverable by carriers at letter-carrier offices or rural delivery, for each pound or fraction ..... .01

The preceding rates under Second Class apply only to matter mailed by Publishers or News Agents. When posted by others the rate for each four ounces or fraction is ..... .01

MISCELLANEOUS PRINTED MATTER, ETC—THIRD CLASS.

Books (printed), pamphlets, circulars, occasional publications, photographs, proof sheets or corrected proofs and manuscript copy accompanying the same, and all matter on paper or cardboard in which the printing exceeds the blank space, with no writing except as shown in next paragraph, and not exceeding four pounds in weight (a single volume of a printed book excepted) for each two ounces or fraction ..... .01

A printed circular may have the date of the circular and the name of the addressee and of the sender inserted in writing, and a simple dedication or inscription may be written on the fly-leaf or cover of a book or other article of printed matter. Imitations or reproductions of manuscript or typewriting obtained by mechanical process are mailable as printed matter only in lots of not less than twenty identical copies.

MERCHANDISE,—FOURTH CLASS.

Samples of metals, ores, minerals, or merchandise, paintings in oil or water, crayon drawings, printed envelopes, bill heads, letter heads, blotting-paper printed or unprinted, blank cards, photograph albums, blank books, labels, tags, playing cards; and any articles not of the other classes, and not liable to damage the mails or injure any person, not exceeding four pounds in weight (a single volume of a blank book excepted), for each ounce or fraction thereof ..... .01

Seeds, cuttings, bulbs, roots and scions, for each two ounces or fraction ..... .01

POST OFFICE REGULATIONS—FOREIGN.

To the Countries and Colonies in the Postal Union, viz:—Argentine Republic, Austria-Hungary, Belgium, Bolivia, Bosnia-Herzegovina, Brazil, Bulgaria, Chili, Colombian Republic, Congo, Costa Rica, Denmark and Colonies, Dominican Republic, Ecuador, Egypt, Fiji Islands, France and Colonies, Greece, Gautemala, Hayti, Honduras Republic, Japan, Korea, Labuan, Liberia, Luxemburg, Montenegro, Netherlands and Colonies, Nicaragua, Norway, Paraguay, Persia, Peru, Portugal and Colonies, Roumania, Russia, Salvador, Servia, Siam, Spain and Colonies, Sweden, Switzerland, Turkey, Uruguay, Venezuela, Zanzibar and Italy.

Prepayment optional, except for registered articles, but on Printed Matter, Commercial Papers and Samples postage must be at least partially prepaid. All matter may be registered except as stated under "Parcel Post."

Letters, 5 cents for the first ounce, and 3 cents for each additional ounce or fraction thereof. To Great Britain, Ireland, Newfoundland, Germany, 2 cents per ounce or fraction. No limit of weight.

Postal Cards, 2 cents. Postal Cards with paid reply, 4 cents.

Private Mailing Cards (Post Cards), conforming to prescribed conditions, **2 cents.**

Printed Matter, 1 cent for each two ounces or fraction. Limit of weight 4 lbs. 6 oz.

Commercial Papers (Insurance Documents, Way Bills, Invoices, Papers of Legal Procedure, Manuscripts of Works, etc.), the same as for Printed Matter, but the lowest charge is 5 cents. Limit of weight 4 lbs. 6 oz.

Samples of Merchandise, the same as for Printed Matter, but the lowest charge is 2 cents. Limit of weight 12 ounces.

To Canada, the Postage and Limit of Weight for Letters, Printed Matter, Merchandise, etc., is the same as in the United States, except that on Seeds, cuttings, bulbs, roots, and scions, the rate is one cent for each ounce or fraction, that Commercial Papers and Samples of Merchandise are admissable at Postal Union rates, and that Second Class Matter mailed by publishers is chargeable at 1 cent per 4 ounces or fraction, but on daily papers of six issues a week at least 1 cent per lb. All matter must be fully prepaid except letters, which must be prepaid at least 2 cents, and nothing may be sealed except a letter in its usual and ordinary form.

To Cuba and Republic of Panama. All mail matter is subject to Domestic Rates and Conditions except that nothing may be sealed but a letter in its usual and ordinary form, that no prepayment of postage is required on Letters and Postal Cards, and that on other articles only part prepayment is necessary. Limit of weight, 4 lbs. 6 oz., except for single volumes of printed books.

To Mexico, First, Second and Third Class Postage and limit of weight is the same as in the United States, except that Commercial Papers and Samples of Merchandise are admissable at the Postal Union rate. Merchandise may be sent at domestic rates and under domestic conditions, but should be sent by Parcel Post, and must not be sealed.

To the following Countries and Colonies, viz:—In Africa: Abysinnia, Morocco (except European post-offices in), Rhodesia—Northern and Western—(including British Nyassaland, Barotse, Lake Moero, Tanganyika and Upper Zambesi), Niger Coast Protectorate (including Borgu, Idda and Lokoja), and the native possessions on the West coast—In Asia: Afghanistan and China—In Oceanica: Frinedly (Tonga) Islands, Navigator's Islands or Samoa (except U. S. Island of Tutuila), Pitcairn and Society Islands and other Islands in the Southern Pacific Ocean Postal Rates and Classifications are the same as to Countries and Colonies in the Postal Union; but additional postage may be collected on delivery, and articles cannot be sent under registration through to destination.

PARCEL POST.

By "Parcel Post," Merchandise (except liquids, confections, pastes, etc.) may be mailed to Australia, Bahamas, Barbados, Belgium, Bermuda, Bolivia, British Guiana, British Honduras, Caicos Islands, Chile, Colombia, Costa Rica, Denmark and the Danish West Indies, Ecuador, Germany, Great Britain, Guatemala, Hong Kong (including certain other Chinese cities), Italy, Jamaica, Japan (including Formosa

and Korea, and certain Chinese cities), Leeward Islands, Mexico, Newfoundland, New Zealand, Nicaragua, Norway, Peru, Rep. of Honduras, Salvador, Sweden, Trinidad, Tobago, Turk's Islands, Uruguay, Windward Islands, Venezuela, at the following rates, viz: not exceeding one pound, 12c.; each additional pound or fraction, 12c.; limit of weight, eleven pounds, except to some offices in Mexico and to Australia, Belgium, Denmark, France, Hong Kong, Japan, Norway, Sweden, and The Netherlands, where limit of weight is 4 lbs. 6 oz.

Packages must be accompanied by a Customs Declaration, blanks for which will be furnished at Post Office. Packages may be registered except to Barbados, Great Britain, The Netherlands, Uruguay and France

---

POSTAL MONEY ORDERS.

Domestic

Not exceeding $100 on one order, are issued on payment of the following fees:—

Not exceeding $2.50	03
Exceeding $2.50 and not exceeding $5.00	05
Exceeding $5.00 and not exceeding $10.00	08
Exceeding $10.00 and not exceeding $20.00	10
Exceeding $20.00 and not exceeding $30.00	12
Exceeding $30.00 and not exceeding $40.00	15
Exceeding $40.00 and not exceeding $50.00	18
Exceeding $50.00 and not exceeding $60.00	20
Exceeding $60.00 and not exceeding $75.00	25
Exceeding $75.00 and not exceeding $100.00	30

INTERNATIONAL RATES.

When payable in Austria, Bahamas, Belgium, Bermuda, Bolivia, British Guiana, Chili, Costa Rica, Denmark, Egypt, Hungary, Jamaica, Japan, Leeward Islands, Liberia, Luxemburg, Mexico, Netherlands, New Zealand, Norway, Peru, Sweden, Switzerland, The Transvaal, Trinidad or Windward Islands.

For Order not exceeding $10	08
Over $10 to $20	10
Over $20 to $30	15
Over $30 to $40	20
Over $40 to $50	25
Over $50 to $60	30
Over $60 to $70	35
Over $70 to $80	40
Over $80 to $90	45
Over $90 to $100	50

When payable in any other foreign country:

For orders not exceeding $10	10
Over $10 to $20	20
Over $20 to $30	30
Over $30 to $40	40
Over $40 to $50	50
Over $50 to $60	60
Over $60 to $70	70
Over $70 to $80	80
Over $80 to $90	90
Over $90 to $100	1.00

Legacy and Succession Taxes

The five New England States hereinafter named impose Taxes on Legacies and Successions.

MAINE.

Four per cent on property over five hundred dollars passing to any person. Property passing to father, mother, husband, wife, lineal descendant, adopted child. lineal descendant of an adopted child. wife or widow of a son, or husband of a daughter of the descendant or to an educational, charitable, religious or benevolent institution in the state is excepted.

NEW HAMPSHIRE

Five per cent. Property passing to father, mother. husband, wife, lineal descendant, brother. sister, adopted child, lineal descendant of an adopted child. wife or widow of a son, or husband of a daughter of the descendant, to a charitable, educational or religious society or institution in the state, which is bound to devote such property solely to such uses and purposes that the property in its hands will be by law exempt from taxation or to a city or town in the state for public purposes, is excepted

VERMONT

Five per cent. Property passing to father. mother, husband, wife, lineal descendant, adopted child, lineal descendant of an adopted child. wife or widow of a son, or husband- of a daughter of the descendant, to a city or town for cemetery purposes, or to a charitable educational or religious society or institution created and existing under and by virtue of the laws of the state, and having its principal business therein, is excepted.

MASSACHUSETTS

The rate is as follows on the value of property passing as indicated.—**subject to the exemptions stated below:**

To a husband, wife, lineal ancestor, lineal descendant, adopted child, lineal descendant of any adopted child. wife or widow of a son or husband of a daughter,—one per cent if such value does not exceed $50,000; one and one-half per cent if such value exceeds $50,000 and does not exceed $100,000; and two per cent if such value exceeds $100,000.

To a brother, sister, nephew or niece,—three per cent if such value does not exceed $25,000; four per cent if such value exceeds $25,000 and does not exceed $100,000; and five per cent if such value exceeds $100,000.

To all others—five per cent.

The tax is in no event to reduce the share of a beneficiary below the exempted amount.

Exemptions. All bequests, devises or distributive shares passing to or for the use of a husband, wife. father, mother, child or adopted child, not exceeding $10,000 in value; and all other bequests, devises, or distributive shares not exceeding $1000 in value. Also property passing to or for the use of charitable, educational or religious societies or institutions the property of which is by law exempt from taxation, or for or upon trust for any charitable purposes, or to or for the use of a city or town for public purposes.

CONNECTICUT.

One-half of one per cent on property passing to the parent or parents, husband, wife, lineal descendant or legally adopted child of the descendant; three per cent on property passing to collateral kindred, strangers to the blood, or a corporation, voluntary association or society. The estate of every deceased person to the amount of ten thousand dollars, as well as bequests of works of art, books, curios, etc., to institutions located in the state, for free exhibition and preservation is excepted.

U. S. Weather Bureau

The Boston Station, Post Office Building, Boston, Mass., is the Forecast Centre for the New England District, John W. Smith, District Forecaster.

The other stations in New England are at Eastport and Portland, Maine; Concord, New Hampshire; Burlington and Northfield, Vermont; Nantucket, Massachusetts; Block Island, Narragansett Pier and Providence, Rhode Island; and Hartford and New Haven, Connecticut.

The morning weather forecasts for New England are made up daily, except Sundays, by the District Forecaster at the Boston Station, from observations taken at 8 A. M., and are displayed on bulletins and maps and published in the afternoon newspapers. The evening forecasts are made up daily at Washington, D. C., from observations taken at 8 P. M., and are published in the newspapers of the following morning. It may be well to bear in mind that when the evening forecast is read in the morning papers, say at 8 o'clock, some twelve hours have elapsed since the observations were taken upon which it was based; but when the morning forecast is read on the weather maps, say at 11 o'clock in the forenoon, only some three hours have elapsed since the observations were taken upon which it was based.

Local Forecasts are made up daily except Sundays and Holidays at the following Stations, viz: Portland, Burlington, Northfield, Boston, Providence, Hartford and New Haven.

Inquiries as to coming weather may be made at any of the Stations.

The United States Weather Bureau has observers in our own and other possessions in the West Indies, and has reciprocal arrangements with Canada, Mexico, Great Britain, and Portugal, for the receipt of daily telegraphic reports. Under the arrangements with Great Britain, and Portugal daily reports are received from London and several points in Scotland and Ireland, and from Hamburg, Paris, Lisbon and the Azores.

Weather Flags and Storm and Hurricane Warnings.

Fair Weather, Rain or Snow, and Temperature Flags. No. 1. A square white flag alone, indicates fair weather, stationary temperature. No. 2. A square blue flag alone, indicates rain or snow, stationary temperature. No. 3. A square white and blue flag (parallel bars of

white and blue, the white above the blue) alone, indicates local rain or snow, stationary temperature. No 4 A black triangular flag placed above flag No. 1, indicates fair weather, warmer; placed below No. 1, indicates fair weather, colder; placed above No. 2, indicates rain or snow, warmer; placed below No. 2, indicates rain or snow, colder; placed above No. 3, indicates local rain or snow, warmer; placed below No 3, indicates local rain or snow, colder. No. 5, A white flag with a black square in the center indicates a cold wave.

Storm Warning. A red flag with a black centre indicates that a storm of marked violence is expected. The pennants displayed with the flags indicate the direction of the wind; red, easterly (from northeast to south); white, westerly (from southwest to north). The pennant above the flag indicates that the wind is expected to blow from the northerly quadrants; below, from the southerly quadrants. By night a red light indicates easterly winds, and a white light above a red light, westerly winds.

Hurricane Warning. Two red flags with black centres, displayed one above the other, indicate the expected approach of a tropical hurricane, or one of those extremely severe and dangerous storms which occasionally move across the Lakes and northern Atlantic coast. No night hurricane warnings are displayed.

Legislatures of New England States

Sessions Commence as Follows:

Maine. First Wednesday of January 1909, and each alternate year.

New Hampshire. First Wednesday of January 1909, and each alternate year.

Vermont. First Wednesday of October 1910, and each alternate year.

Massachusetts. First Wednesday of January each year.

Rhode Island. First Tuesday of January each year.

Connecticut. Wednesday after the first Monday of January 1909, and each alternate year.

Holidays in New England

The following days are legal holidays. On most of them courts, banks, etc., are closed. If the day falls on Sunday the day following is usually kept as a holiday. Thanksgiving and Fast are appointed by state or national authority.

Maine. Jan. 1, Feb. 22, Apr. 19, May 30, July 4, 1st Mon. Sept., Presidential and State Election, Thanksgiving and Christmas. **New Hampshire.** Feb. 22, May 30, July 4, 1st Mon. Sept., Nov. Election Day, Fast, Thanksgiving and Christmas. **Vermont.** Jan 1, Feb. 22, May 30, July 4, Aug. 16 (Bennington Battle Day), 1st Mon. Sept., Thanksgiving and Christmas. **Massachusetts.** Feb. 22, Apr. 19, May 30, July 4, 1st Mon. Sept., Thanksgiving and Christmas. **Rhode Island.** Jan. 1, Feb. 22, 2d Fri. May (Arbor Day), May 30, July 4, 1st Mon. Sept., Nov. Election Day, Thanksgiving and Christmas. **Connecticut.** Jan. 1, Feb. 12, (Lincoln Day) Feb. 22, May 30, July 4, 1st Mon. Sept., Fast, Thanksgiving and Christmas.

INDEX TO ADVERTISERS

MANSFIELD.

Aird, George E., Teaming and Jobbing, Plastering Sand . 16
Allen, J. Ralph, Photographer 20
Angell, William H., Real Estate, etc. 36
Barker, William L., Fruit and Vegetables . . . 69
Barnes, Clarence A., Attorney-at-Law 45
Billings, Charles H., Hack and Livery Stable . . . 22
Black, L. S., Watchmaker and Jeweler 123
Bonney, William H., Real Estate . . . front cover
Brown, Emory E., Grocer, (West Mansfield). . . . 29
Brown, William B., Root Beer Mfr., (West Mansfield.) . 29
Budlong, Clarence H., Painter and Paperhanger. .head lines
Chapman Brothers, Masons and Contractors . . . 26
Cobb, Carroll S., Optometist . . . . . front cover
Cobb, Harry A., Violin Teacher and Piano Tuner. . . 10
Cobb, Henry W. Dr., Dentist 54
Cobb, Leon T. and H. W., Hack and Livery Stable . . 28
Coldwell, Frank M., Groceries and Provisions . . . 30
Copeland, William A., Attorney-at-Law 56
Currivan, James F., Wood, Teaming and Jobbing . . 37
Curtis, John, Contractor and Builder 38
Day, Alfred B. & Co., Real Estate and Insurance . . 10
Delaney, John J., Blacksmith and General Jobber. . . 9
Earl & Prew's Express, F. M. Vallet agent . . . 20
Eddy, David M., Contractor and Builder 20
Findlater, James, Contractor and Builder 35
First National Bank of Mansfield 10
Fisher, Fred E., Druggist and Apothecary . front cover
Fletcher, J. H. & Son, Horses and Cows 16
Fuller, Alphonso T., House Painter 38
Fuller, W. C. Company, House Furnishers . . . 42
Gaines, Peter, Laundry Blueing etc. 35
Gates, Raymond F., M. D. 64
Griffin, F. S., M. D. 66
Hagerty, Charles C., Attorney-at-Law 67

Haskell, Charles, Carpenter and Contractor . . . 24
Hawes, Edward, Coal and Wood 24
Hodges, George E., Druggist and Apothecary . . . 24
Holt, George W. D., Grocer 69
Jones, L. Leslie, Deputy Sheriff 24
King, Andrew D., Coal, Hay, etc. 26
Leavitt, George F., Dry and Fancy Goods . . front cover
Little, Thaddeus C., Paperhanger 30
Lyman, Eldon D., Bicycles, Phonographs, etc. . . 23
Mansfield Bulletin, J. H. Alden, prop. 137
Mansfield Furnace and Coal Co., Coal and Wood . . 32
Mansfield Lumber Company, Lumber, etc. . . . 5
Mansfield News, William White, prop. 41
Morse & Butterworth, Groceries and Provisions . . 32
Nelson, Thomas H., Deputy Sheriff 41
Packard, William M., Blacksmith 37
Paine, Howard N., Automobiles and Garage . front cover
Penesis, Thomas, Fruit, Cigars etc. 26
Perkins, David H., Real Estate and Optician . . . 38
Perry, Henry A., State Agent, M. S. P. C. A. . . . 10
Pratt, Charles H., Groceries and Provisions . . . 3
Pray, Mark W., Dentist 86
Rice, Louis P., Plumber and Tinsmith 23
Robinson, W. & W. L., Dry and Fancy Goods . . . 12
Seaver, William L., Paperhanger and Interior Painter . 36
Sherman, E. G. & Son, Funeral Directors and Embalmers 28
Sherman, Frank I., Civil Engineer and Insurance . . 30
Shields Foundry Co., Stoves, Ranges, Etc. . . . 35
Skinner & Austin Company, Provisions 15
Stratton, William H., Real Estate 15
Turner, E. L. D., M. D., ... front cover
Valente, Arthur, Fruit, Cigars, etc. 23
Vickery, Benjamin D., Market Gardener, East Mansfield . 4
Vinton, Sherman E., Dentist 97
Walker, Charles E., Contractor and Builder . . . 36
Wheeler, James A., Hardware, Boots and Shoes, etc . . 6
White, William, Prop. Mansfield News 41
Whittaker, Frank, Carriage Painter, West Mansfield . 29
Wilber, William G., Teaming and Jobbing . . . 4

Wilbur, E. F. & Son, Grain, Hay, etc. 13
Wilbur & Cochran, Ice, etc. 13
Wilson, John J. & Son, Funeral Directors and Embalmers 32
Wilson Pharmacy, Druggist and Apothecary . . . 37
Winter, Wm. C., Florist 14
Winter, W. C. & W. L., Coal, Wood, Hay, etc. . . . 14

FOXBORO.

Alden, J. H., Prop., Foxboro Reporter 137
Atwood, M. A. Mrs., Milliner 138
Ballou, J. P., Optician . . . . . back cover
Bassett, Forrest, Grocer 123
Belcher, Lewis, Undertaker 142
Black, L. S., Watchmaker and Jeweler 123
Bragg, Francis A., M. D. 147
Bushnell, Ira F., Ice, Etc. 123
Cole, A., Plumber 136
Comey, Ezra C., Attorney-at-Law 151
Congdon, K. M. Mrs., Restaurant 128
Coombs, A. N., Carpenter and Builder 128
Crocker, B. P., M. D. 152
Foxboro Cash Store, Groceries and Provisions . . . 128
Foxboro Coal Co., Coal, Etc. 124
Foxboro Co-Operative Bank, F. S. Lane, Treasurer . . 136
Foxboro Electric Co. 136
Foxboro Reporter, J. H. Alden, Prop. 137
Foxboro Times, William White, Prop. 41
Gove, J. William, Furniture, etc. 132
Haigis, P. J., M. D. 160
Hammond & Welch, Masons and Contractors . . . 126
Harrison, Charles, Slater 133
Hedges Cycle Co., Auto and Bicycle Repairs . . . 137
Hodges & Sherman, Insurance 136
Ingalls, Byron G. Dr., Dentist 164
Jacobson, Oscar, Painter and Paperhanger . . . 134
Kelley, James N., Painter and Paperhanger . . . 130
Lane, F. S., Treas. Co-Operative Bank 136
Leighton, R. G. & Son, Cement Block Mfrs. . . . 130
McKenzie, Orlando, Blacksmith 11

McNary, J. H., Plumber 126
Morse & Bosworth, Grocers 134
Ouimet, D. Alfred, Apothecary 143
Packard, R. J., Painter and Paperhanger 129
Powers, R. M. Dr., Dentist 174
Richardson, J. W., Dry and Fancy Goods . . . 138
Signall, H. J., Livery Stable 127
Smith, C. A., Painter and Paperhanger 142
Swift, E. B., Stoves, etc. . . . . foot lines
Upham, C. W., Grain Mill 134
White, Warren E., Milk, etc. 141
Williams' Express, Teaming and Jobbing . . . 138
Young, W. Arthur, Carriage Mfr. 142

OUT-OF-TOWN PATRONS.

Baker, H. B. Dr., Diseases of Eye, Ear, Nose and Throat, Taunton 43
Bristol County National Bank, Taunton 8
Brownell & Burt, Carriages and Automobiles, Taunton, front cover
Davis, H. L. Co., Wall Paper, etc., Taunton . foot lines
Estes, Ralph C., Attorney-at-Law, Attleboro . . . 101
Foss, A. E. & Co., Publishers, Hopkinton 120
Industrial Trust Co., Pawtucket Branch . back cover
Lakeview Press, Printers, Etc., South Framingham . 102
Leland, P. F., Real Estate, Boston 15
Odams & Co., Dyers, Taunton, . . . front cover
Park, W. R. & Son, Heating and Plumbing, Taunton . 9
Rhode Island Hospital Trust Co., Providence, R. I. . . . 34
Sanders, Clinton V., Lumber, etc., Taunton, . back cover
Skinner, N. H. Co., Dry Goods, Etc., Taunton, . . . 2
Slater Trust Company, Pawtucket, R. I. . . back cover
Staples Coal Company, Coal, etc., Taunton, inside back cover
Sullivan, John B. & Son, Marble and Granite, Taunton 9
Taunton Planing Mill Co., Taunton . . . front cover
Taunton Savings Bank, Taunton 8
Whitmarsh, I. F., Plumbing, Heating, etc., Taunton, opp. inside back cover

SECOND EDITION.

1,000

NOTABLE - EVENTS

In American History.

A BOOK OF 250 PAGES,

Embracing Dates of all Important Events from the Discovery of America to the Close of the 19th Century, including the Rebellion and the War with Spain.

Giving the Corps, Divisions, Brigades and Regiments of the opposing forces of all the principal battles of the Civil War, and the losses on both sides.

This Book contains the names of

The Passengers on the Mayflower

From "Bradford's History of Plymouth Plantation, or Log of the Mayflower."

—ALSO—

The Doctrines and Creeds of all the Religious Denominations and Sects in the United States

Price Reduced from $1.00 to 60 cents.

A BOOK THAT WILL SELL AT SIGHT

All Soldiers of '61 and of the Spanish-American War, all School Teachers and School Children, in fact everybody will find ONE THOUSAND NOTABLE EVENTS a necessity.

A FEW MORE AGENTS WANTED, TO WHOM A LIBERAL DISCOUNT WILL BE GIVEN.

PUBLISHED BY

A. E. FOSS & CO.,

35 Hayden Row Street, HOPKINTON, MASS.

B. W. CASWELL, General Agent,

27 Peirce Street, MIDDLEBORO, MASS.

Established 1855 **Established 1855**

I. F. WHITMARSH

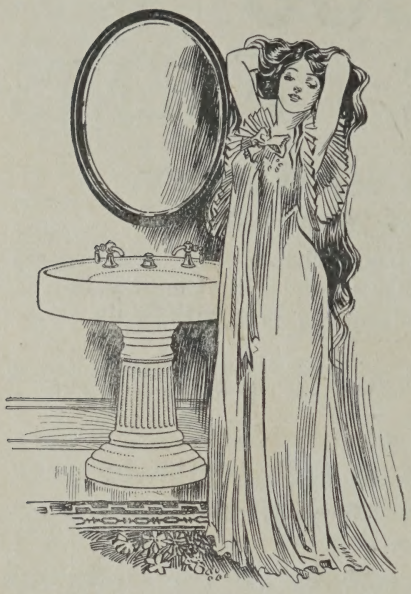

Plumbing, Heating

Sheet Metal Work

Pipe, Fittings, Valves, Pumps

Pipe Work of All Kinds

Plumbing and Heating of Homes

A SPECIALTY

Bath Room Fixtures

We Sell and Install

Richmond Steam and Water Heaters

Agent for

"Household" Stoves

RANGES

—AND—

FURNACES

Sheet Metal Work
Tin and Copper Roofing
Conductor Pipe and Gutters

Our Tin Shop is equipped with Machines to do HEAVY SHEET METAL WORK.

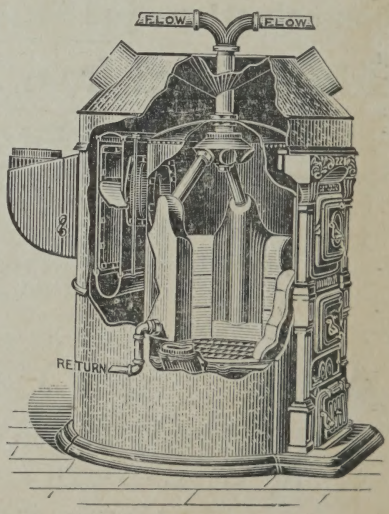

64 Weir Street - - - - - - TAUNTON

TELEPHONES—Office and Shops, 455-1 Residence, 455-2

For Reference
Not to be taken
from this library

INCORPORATED 1888

STAPLES COAL COMPANY

ANTHRACITE COAL

In cargo and carload lots, or shipment all-rail from the Mines . . . .

Bituminous Coals

Exclusive Eastern Agents for Berwind-White Coal Mining Co.'s EUREKA and NEW RIVER coals and American Coal Co.'s POCAHONTAS . . . . . .

35 City Square, - - - - TAUNTON, MASS.

J. P. BALLOU, Optician

PROMPT REPAIRING.
Examinations Thursday
Union Building, Foxboro

INDUSTRIAL TRUST COMPANY

PAWTUCKET BRANCH

238 Main Street, PAWTUCKET, R. I.

This Company invites you to open an account with them.

2% interest paid on checking accounts.
4% on savings accounts.

Banking by Mail a Specialty with this Company.
Write them about it.

CLINTON V. SANDERS

68 Weir Street, TAUNTON, *and* at WEIR JUNCTION

LUMBER

Mouldings, Sashes, Doors, Blinds, Mantels, Hardware, Paints *and* Oils.

ESTABLISHED 1855

SLATER TRUST COMPANY

Pawtucket, R. I., corner Main and East Ave.

Checking Accounts
Saving Accounts

Certificates of Deposit
Trustships

SAFE DEPOSIT BOXES

Assets - - - Over $8,000,000